THE RALEIGH NEWS.

VOL. XVI.--152 RALEIGH, N. C., SATURDAY, FEBRUARY 21, 1880. $5.00 PER ANNUM

State Library mh 18 80

MIDNIGHT MISSILES.

LATEST FOREIGN AND DOMESTIC NEWS BY TELEGRAPH.

More About the St. Petersburg Explosion---Serious Railroad Accident--Murderer Hanged.

ST. PETERSBURG, Feb. 20.—The *Golus* says: Cellar under Winter Palace was occupied by four joiners, three of whom have been arrested. It is estimated the weight of the dynamite used was about four pounds. Winter Palace and other palaces are being carefully searched by a company of specially charged sapphires. Total number of persons killed by the explosion was ten; burial of victims will take place to-day.

Railroad Accident.

CINCINNATI, Feb. 20.—A Bellaire special states that as the engine of a passenger train of the bellaire & Southwestern Narrow Gauge Railroad came on the trestle work, eighty feet high, near Jacobsborough station, last night, it jumped the track, throwing the coach and baggage car down an embankment, turning both bottom up. It is rumored that ex-Congressman Danford and a Mrs. Caldwell are mortally wounded, and A. B. Booth, mail agent, badly bruised.

LATER.

NEW YORK, Feb. 20—10 p. m.—A telegram from Bellaire, O., says that the train on the Bellaire & Southwestern Railroad, while approaching Woodfield, O., about half-past five o'clock yesterday evening, fell through the trestle work near Jacobsburg. Two passenger coaches and a cook-car fell about eighteen feet. A. S. Wylie, the fireman, who lives near Burr's Mill, O., was seriously if not fatally injured. Ex-Congressman Danford, of Ohio, sustained painful but not dangerous wounds, and several other passengers were more or less injured. The wounded are being kindly cared for by the residents near the scene of the accident, and, with the exception of Wylie, are likely to recover soon. The accident resulted from the breaking of a truck fastening.

STILL LATER.

CINCINNATI, O., Feb. 20—12 p. m.—Advices from the scene of the Railroad accident, near Bellaire, O., are meagre, as there is no telegraph line to the spot. It is reported that ex-Congressman Danford, Mrs. Caldwell and Mr. Bowmer are fatally hurt, and that at least ten or twelve other persons are seriously injured.

Couldn't Let Them Alone.

CINCINNATI, Feb. 20—A dispatch from Murfreesboro, Tenn., says fully ten thousand persons witnessed the hanging of John Hall and Burrell Smith, near Little's Creek, to-day for the murder of Henry Fogg in 1879. The scaffold was erected within 300 yards of the public square, and raised seats had been erected facing it. Sittings upon which were sold for a dollar a piece. Hall died without a struggle, but Smith's death was painfully prolonged.

Joe Johnston Addresses Ways and Means Committee.

WASHINGTON, Feb. 20.—The subcommittee of the House Ways and Means committee to-day heard arguments by Representative Joe Johnston and Mr. Burr, of Richmond, in favor of the bill amending the Revised Statutes to the tobacco export bonds. They will probably report it favorably to the full committee soon.

Cabinet Makers Strike.

NEW YORK, Feb. 20.—Five hundred cabinet makers in the employ of H. Herman, struck yesterday for an increase of wages.

Foreign Flashes.

LONDON, Feb. 20.—The boring of the St Gothord tunnel will be finished in twelve days.

BERLIN, Feb. 20.—A dispatch says that the Socialist deputies at Bebel and Bader, stated in Reichstag that the German socialism had no connection whatever with the Russian nihilism.

Indians as Citizens.

WASHINGTON, Feb. 20.—The Senate Committee on Territories to-day decided to recommend passage of bill extending jurisdiction to United States Courts in civil and criminal matters to the Indian Territory, and providing for the acquirement of citizenship by Indians and allotment of lands to them in severalty under prescribed conditions.

Confirmations and Rejections.

WASHINGTON, Feb. 20.- The Senate in executive session to-day confirmed the nomination of John S. Reed to be postmaster at Huntsville, Alabama; and rejected the nomination of Edward T. Parker to be supervisor of census for the first district of Louisiana.

Colored Refugees in Kansas.

NEW YORK, Feb. 19.—A card appears in the morning papers signed by Benjamin B Sherman, president Mechanics' Bank; Jackson S Schultz, Sinclair Tousey, Charles Watrous, F D Tappen, L G B Cannon, George Bliss, Richard Butler, Thos A Acton, J M Regua, J Bishop Putnam, Isaac Sherman, E D Morgan, Wm E Dodge, appealing for help for the colored refugees in Kansas. It states that there are already 15,000 to 20,000 of them in the State. They continue to come day by day, arriving ragged and barefoot and without money. Many are sick from exposure to the severe climate, and a number had been frozen to death. They are anxious for work. Governor St. John says he "has seen no more tramps among them." The appeal continues: "We are gathering up money and supplies for the Irish, which is right. Ought we not to remember our starving fellow-citizens in our own country."

Comparative Cotton Statement.

NEW YORK, February 20.

Net receipts at all U. S. ports during week,	121,548
Net receipts at all U. S. ports same week last year,	133,272
Total receipts to this date,	4,106,186
" " same " last year,	3,687 083
Exports for the week,	101,839
" " same week last year,	129,497
Total exports to this date,	2,360,462
" " same date last yea,	2,328,379
Stock at all U. S. ports,	998,372
Stock at all ports same date last year,	824,784
Stock at all interior towns,	186,545
" " " " same date last year,	111,710
Stock at Liverpool,	463,000
" " same date last year,	503,000
Stock of American afloat Great Britain,	281,000
Stock of American afloat Great Britain same time last year.	303,000

Telegraphic Summary.

The Pennsylvania greenback convention will meet at Harrisburg March 23.

The Kansas Republican State Convention will meet in Topeka March 31.

The Michigan Republican State Convention will meet at Detroit May 12.

Herr Lasker, the German liberal, has postponed his trip to America.

Several more deaths have resulted from the Winter Palace explosion.

The New York Greenback State Committee has called a State Convention at Albany for March 24.

Most of the Paris journals declare that M. Sardon's new play, "Daniel Rochat," is a complete failure.

Senator Dawes will preside over the Massachusetts Republican State Convention, to be held at Worcester April 15th.

A dispatch from Atlanta states that a man named Beveus, in coweta county, Ga., outraged his own daughter, and it is supposed has left the country.

The New York Senate has refused, by a vote of 14 to 18, to adjourn over until March 1 to enable members to attend the Stat Republican Convention.

It is said that M. Gambetta's friends intend to push him as a candidate for the vacancy in the French Academy created by the death of M. Jules Favre.

For the Oxford and Cambridge University boat race, which is to take place on the Thames on Saturday, March 20, the latter crew is the favorite in the betting at 65 to 40.

The Governor Kentucky has signed the death-warrant of Robert Anderson, who murdered his wife in Louisville, in April, 1878. The execution will take place on April 2.

In the suit of the Government against D. Jugla, at New York, to recover $80,000 upon alleged undervaluations of kid gloves, the jury returned a verdict for the defendant.

A large crowd assembled at Murfreesboro, Tenn., to witness the execution of Burrell Smith and John Hall the negro murderers. Both say they are guilty and deserve their fate.

Patrick McCormick was sentenced in New York Thursday to the State prison for seven years for killing Mrs Welsh, whom he stabbed twenty-three times in a liquor saloon last fall.

The coroner's jury in Philadelphia in the case of Mrs. Mary Maguire, aged sixty, find that she came to her death at the hands of her husband, Michael Maguire, who was committed for trial.

Mr. P. Lorillard's brown gelding Parole (aged) is the favorite in the betting at 10 to 1 for the race for the Lincolnshire handicap, which will take place at the Lincoln spring meeting on Wednesday, the 17th of March.

The Grand Army of the Republic post at New Orleans repudiate the action of the so called "ex-Union Soldiers and Sailors' Associat on" in sending a memorial to the Senate adverse to Senator Kellogg.

The Philadelphia and Reading Coal and Iron Company has increased the price of lump and steamboat coal on board vessels at Elizabethport, N. J., to $4 75 from $4, and to $4.25 from $3.75 at Port Richmond.

The South Carolina Legislature last Thursday passed the bill to facilitate the completion of the Blue Ridge Railroad, which will supply the missing link connecting Charleston with the Cincinnati Southern railroad via Knoxville.

The Princess Louise, who was injured by the upsetting of her sleigh, at Ottawa, although progressing favorably, will not, in consequence of the severity of the injuries to her head and neck, be able to undergo the fatigue of any public ceremony for many days.

Mr. Parnell has sent a dispatch to the headquarters of the Irish famine relief fund in New York, stating that he mailed to the *Herald* on the 16th instant the conditions on which he agreed to act on its relief committee, but had received no reply. He said that he did not feel called upon to take any further action in the matter.

Mr. Parnell arrived at Frankfort, Ky., Thursday morning; he was met at the depot by Gov. Blackburn and escorted to the Capital Hotel, where he held a reception; afterwards delivered an address in the legislative hall, and at noon left for Louisville, where he spoke to a large audience on Thursday night.

The roof of the Corset Manufacturing Company's building in West Troy, N. Y., 50 by 150 feet in size, was on last Thursday, torn off by the wind and carried across the street, wrecking a two-story frame building. Loss $6,000.

Rev. Mr. Hayden's Lecture.

NEW YORK, Feb. 19.—A Boston special says: Rev. Herbert H. Hayden, now on bail awaiting further proceedings on the charge of murder, lectured this evening. He wants to raise money to defray the cost of his defence. His lecture was attended by a small audience, owing to the storm. The subject was "Circumstantial evidence."

Kicking Against Conkling.

ALBANY, N. Y., Feb. 18—A resolution was offered in the Assembly to-day by Mr. Gwynup, of Warren county, declaring against the election of a President of the United States for a third term, and that our Senators and Representatives in Congress support an amendment to the Constitution limiting the occupancy of the office of President by any one person to two terms. Laid over.

CLINTON, N. Y., Feb. 18.—Two Republican district conventions were held here to-day, Grant and anti-Grant delegates being chosen to the State Convention.

A Colored Man's Charge.

WASHINGTON, Feb. 19.—John B. Syphax is a colored politician, hailing from Virginia. He told the Senate exodus committee the other day that he would appear to day and charge Senator Windom, who is a member of the committee, with originating the negro movement towards the West. He appeared, and so did a crowd of spectators. The only thing he could find to base his charge on was Windom's resolution introduced a year ago, proposing a committee to consider the plan of setting off a territory for colored men who wished to emigrate from any State where they were not allowed their rights. When Syphax had got through Senator Voorhees declined to question him and turned him over to Windom, who asked abruptly: "Have you got a lunatic asylum in Virginia?" "Yes," said the witness. "Then how did you ever escape from it?" The crowd laughed and the negro's accusations fell flat.

A Legislative Hip-Pocket.

NEW ORLEANS, Feb. 18—During the session of the House yesterday Speaker Ogden's pistol fell from his pocket and was discharged. To day District Attorney Finney filed information against Ogden, charging him with carrying concealed weapons.

Michigan Republican Convention

DETROIT, Feb. 20—The Republican State Convention will meet here on May 12.

TELEPHONES AT SEA.

AN INVENTION THAT LAYS EDISON IN THE SHADE.

How Voyagers Can Talk with Those They Left Behind and Learn Home News.

There lives near Lockport, N. Y., a Frenchman named Pierre Valcour, who claims to have invented a deep sea telephone that will revolutionize the world enabling voyagers to speak with friends at home while tossing on the stormy ocean. The Lockport *Union* gives the following account of a visit to the inventor's laboratory:

M. Valcour took the writer to a large shed, which, he said, contained the principal apparatus for keeping up telephonic and telegraphic communication with a vessel going at the highest rate of speed, in any weather, with the main shore. The entire machinery was encased in a cigar-shaped metallic float, thirty feet long. A longitudinal section through the middle of this shell presents a perfect ecliptse, the greatest diameter being six feet, or one-fifth of its length. This shell is one-eighth of an inch in thickness, made of the finest gun barrel metal, presenting, when water-tight, a perfectly smooth, glazed surface. Within this shell are a series of reels, mounted on axles, which are seated in sockets perpetually oiled by a powdered lubricator of the nature of soapstone. On these reels were coiled over 3,000 miles of perfectly insulated composition wire, the fine wire being made under the highest possible tests, of the best material known to electricians. But the wire does not appear to be the important feature at all.

"You know," said M. Valcour, "that one of the chief problems in laying the Atlantic cable was perfect insulation, and you are aware what a many-stranded cable it is, covered with adhesive substances, various y compounded. Of course, then, I sought to fabricate a single wire, so insulated that the electric fluid, and sound itself, could not be impaired by immersions, and I have succeeded, and this part of the invention I shall disclose to no one. Nor shall I patent it, for the reason that, in making any specifications, I shall be obliged to name the process and the materials; and this could be made public, for you have only to inclose twenty cents to the Patent Office, and they will forward you any patent."

M. Valcour then said if the writer would like to see the apparatus working, he would have his portable boiler fired up and we could see the wire reeled off at twenty miles an hour. When the engine was in readiness a large reel was placed on a horizontal shaft and turned rapidly, the bearings being carefully oiled. M. Valcour then placed the insulated wire leading from the metal shell over the engine reel, fastening the end to it, so that as the reel in the shell fed out it might wind up. The engine was started; the reel began to wind up while we noted the revolutions. Almost instantly the wire was being taken at the rate of twenty miles an hour, and, to gratify the writer, it was run up to thirty miles an hour, or twice the speed of ocean-going vessels.

"Now," said the inventer, "you will note that when this wire is being plaid out by the shell at sea, which is towed by the vessel, it will be put to no such violent strain or tension as here, when it is literally being wound up by machinery. Here everything is violence; there everything is mild."

As the operation continued there was no break or flaw. Mr. Valcour then explained the practical adaptation of this shell to navigation, which, as will be seen below, has already been demonstrated. The float of shell is so weighted in the distribution of the metal that it will always sit on the water, with its slight keel down, and float like a boat. It is towed to the stern, say of an outward bound steamer, and to a large ring-bolt in the bow of the shell a chain cable is made fast, and likewise the other end to the stern of the vessel. This chain cable is 100 feet long, to enable the float to keep out of eddies formed in the wake of the vessel. There are also side chain-braces secured to side bolts in the shell and leading to the vessel.

From the telegraph and telephone station on board ship, wire is led through a metalic pipe to the stern; it then enters a small perforation, carefully prepared at the bow of the shell, and enters the foremost reel in the shell. The wire going over the combination of curiously placed reels by varying sizes, is uninterrupted throughout its entire length—hundreds of miles more than enough to traverse the usual pathway of ocean-going steamers to Europe. The shore end of the wire is connected with companies' offices in New York; and when the vessel drops down to Sandy Hook the wire from the sternmost reel in the shell is connected there. The vessel starts out to sea; the wire begins to release itself. When 200 miles have been accomplished, an automatic connection releases a leaden sinker, weighing five pounds, and this, as the vessel goes on, finds its way to the bed of the ocean. At the point where the sinker is attached the wire is much heavier, for a distance of 200 feet. Thus at every 200 miles, this shell, which is full of automatic and clock-work machinery, releases a sinker, thus fixing a telegraph wire on the bed of the ocean. The object of the shell is simply this, that the wire shall not be at the mercy of the rolling and pitching of the ship, so that no great strain shall fall either on the apparatus of the wire; and as the shell is kept in its place by braces and the tow chains, ample slack of wire is had between the reels in the shell and the operating instrument on board ship.

"Yes," said M. Valcour, in reply to the writer, "success is demonstrated beyond a doubt. My wife's cousin, Ernest Ballousk, is master of a Danish ship which left New York on the 12th of December, and connected with a station I established on Staten Island. He towed one of my shells out, and the wire and whole invention complete—all unknown to any one, and not made public until I gave it to you to-day."

M. Valcour says that the expenses will be trivial compared with the advantages to be enjoyed, and would be little more than the cost of the wire, which he is prepared to furnish by contract, at astonishingly low rates, and also his shells.

Before the writer left he maintained perfect telephone communication with M. Valcour for over half an hour through 3,000 miles of wire, coiled in the reels in the shell.

The results of this invention, almost immediate, cannot be overestimated. Among the first, M. Valcour proposes to establish a small printing establishment and issue a little daily sheet on every ocean steamer plying the seas. This right he proposes to become the owner of, and issue his journal called the *Ocean Wave*, so that no traveler by the sea will remain for an hour ignorant of the world's doings. Private messages will be taken and sent. Friends can hear each other's voices from midocean to shore, and shore to midocean. Instantaneous news of disaster can be flashed to the seaport left—say New York—and as the point of latitude and longitude is told, and as the other companies know the exact position of their ships or steamers, a hundred succoring ships or steamers can be sent with relief; and, as the tracks of commerce are now known and followed, no serious disaster can occur. Other results will be the constant money speculations that can go on by wire. Criminals afloat can be apprehended, the march of storms can be made known, and deaths telegraphed. Cargoes can be bought and sold in transit; contracts can be made; marine insurance effected—and thus will life become almost perfectly cosmopolitanized on every sea and shore.

UNNATURAL PARENTS.

Beating a Little Girl Who Refused to Go For Liquor.

New York Star.

Officer Chiardi of the Society for the Prevention of Cruelty to Children brought Mary McMullen, a bright child of 11 years, to Yorkville Court yesterday. An ugly cut was on the child's forehead. She lived with her father and mother, Robert and Margaret McMullen, at the foot of Seventy-sixth street and East River. On Saturday night last the parents sent the child to a liquor saloon to buy fifteen cents' worth of whisky. She returned with a soda water bottle full of gin, with which both her parents got drunk. At 10 o'clock the mother wanted the child to go out for beer, and she refused to go, when the mother seized an iron kettle and struck her on the forehead. She fled from the house and sought refuge with an elder sister, who was employed in Eighth street.

On Sunday the sister made a complaint to the Society for the Prevention of Cruelty to Children, and yesterday she was brought before Justice Wendell. She said that her parents had been drinking for a year. She used to go to school, but her mother took her away to run for beer; and when provisions ran short in the house, she was sent out with a basket to beg.

A warrant was issued for the arrest of the man who sold the child the liquor, and Michael Malloy, bartender for King, was arrested. He denied having sold the liquor, but the girl answered: "Yes, he is the man that sold me the liquor."

Justice Wendell held Malloy in $500 bail and gave the child to the Society. The parents will be arrested to-day.

Grant's Strength in the South.

Cincinnati Commercial Interviews Keogh.

"What is Sherman's strength in the South?"

"Grant has the popular strength in the South, Sherman the official strength. Grant will get the majority of the Southern delegation, but still Sherman will receive a very large share of it."

"What States do you put down for Grant?"

"Arkansas, Alabama, Mississippi and Florida, sure, with a fair proportion of delegates from other States. Louisiana, North Carolina, Virginia, Tennessee and South Carolina will probably be for Sherman?"

"Then Grant is in the race?"

"He is; and I am sure, from what I know about the matter, that he will stay in the race until he wins or loses."

"Can he be nominated?"

"I think he can, and very probably upon the first ballot. To-day he is far ahead in the campaign."

"Then the story about his withdrawal is all in your eye?"

"I do not believe he has any intention of withdrawing, and am sure that his friends will not allow him to withdraw if they can possibly help it."

Cotton Thieves Arrested.

Correspondence of the NEWS.

CHAPEL HILL, N. C., Feb. 18—Our town had something of a sensation today. A wagon drove in with three negroes tied, and guarded by two officers with a posse. The negroes under arrest were Louis Merritt, Hugh Baldwin, and Wiley Yeates. The two first live here and it has long been a mystery how they got their living. The third lives in the Raleigh Road, several miles below here. They were all on their way to Hillsboro Jail, being committed for stealing cotton. It is understood that Louis Merritt will give bail, his sureties being Jos. Y. Merritt and George Merritt. Those negroes are accused of stealing a bale of cotton from M. J. McCauley. There are writs out for one Bone Powell, of Chatham, and Henry Stroud, of this place. So far these gentlemen have not been found. Harrison Holland, Jasper Fuller and Stephen Stone, all colored, have been sent to Pittsboro jail. They all belonged to the same gang, or, at least they knew of each others operations. Several bales of cotton have been stolen from the surrounding gins. Wiley Yeates, who was hauling off the cotton, was caught and turned State's evidence.

We have had another death in our town—that of Mrs. Watson, wife of Jones Watson, Esq. She died quite suddenly, living only a few hours after she was taken ill.

Some Tilden Feeling Yet.

WASHINGTON, Feb. 19.—Ex-Congressman Stenger, of Pennsylvania, who has been here for a day or two, says that the feeling among the Democrats of his State is decidedly favorable to Tilden. He further says that, notwithstanding the stories of Tilden's methods to secure the nomination, he thinks that questionable methods are used by his opponents to defeat him.

Heir of the "Boom."

Baltimore Gazette

Hon. E. B. Washburne is said to be the "dark horse" in the Republican presidential camp. His prompt declination in favor of Grant has earned him the title to the succession in case the "boom" should fail.

The Road to Office

Chicago Tribune.

John Smith being a candidate for general appraiser of merchandise at New York, beginning March 5, 1881, has filed caveats for lives of Grant, Blaine, Washburne, Sherman, Edmunds, Tilden, Seymour, Hendricks, Thurman, Bill Morrison, Dark Horse, Yaller Dog and the Great Unknown. But he has not filed a caveat for the life of R. B. Hayes because he believes such a proceeding would be entirely unnecessary.

Cotton Circular.

LIVERPOOL, Feb. 20.—This week's circular of the Cotton Brokers' Association says that cotton was in good demand throughout the week, and that the quotations, excepting for American, generally advanced. American was in good demand with free supply, and the quotations were reduced ⅛ d. In Sea Island a large business was done at full prices. Futures opened dull, with prices declining. On Wednesday there was an improvement of 1-16 d, but since then the market has continued flat. Final rates show an advance of ⅛ d.

Claiming to Have Discovered Perpetual Motion.

MARION, Ohio, February 18.—William J. O'Bern, a miller and William F. Hyett, a mechanic, of Rockland township, are reported to have discovered perpetual motion. They have sent a model to Washington and applied for a patent.

CONGRESSIONAL CAPERS.

YESTERDAY'S PROCEEDINGS OF THE 46TH CONGRESS.

All About What the Senate and House Did Yesterday as Telegraphed The Daily Hows.

SENATE.

WASHINGTON, D. C., February 20.—After the presentation of a number of petitions and memorials, Senator Butler introduced a joint resolution providing for the restoration of the books of the Beaufort (S. C.) Library. Referred.

The Senate proceeded to consider the calendar. Besides various private bills, the following were passed:

A bill providing for the delivery of dutiable articles in the mails, and for indemnity for lost registered articles. (It authorizes delivery to addressees in the United States under such regulations for the collection of customs duties as may be agreed upon by the Secretary of the Treasury and Postmaster General of all mailable articles and of dutiable matter received by mail from foreign countries and admissable under the rules of universal postal union and authorizes the Postmaster General to accept and execute the provision of the Paris Postal Union respecting the payment and indemnity of fifty francs in the case of the loss of a registered article.)

A bill authorizing the Secretary and Treasurer to appoint a deputy collector at Lake Charles, La.

A bill to repeal the provisions of the revised statutes authorizing the advance of naval and marine officers thirty numbers in rank for extraordinary heroism.

A number of bills for the relief of private individuals were considered and passed.

A bill to authorize the compilation and publication of a novel history of the war, comprising both the Union and Confederate records, was passed, as were also a bill authorizing the payment of $1200 to Claude H. Masten, of Mobile, for rent of the Levert Hospital during the war; and a bill for the relief of Monroe Donaho, land register, of Alabama.

Bill authorizing payment to Joseph R. Shannon, of Louisiana, value of steamboat impressed into the service of the government during the war.

It was objected to by Senator Allison and laid aside.

At the expiration of the morning hour the Senate resumed consideration of the five per cent and military land warrants bill, and Senator Logan spoke in its support.

After a short executive session Senator Morrill moved that the Senate take up and pass House bill admitting free duty foreign contributions in aid of colored refugees in Kansas.

Objection was made and after some debate the Senate without taking action on the bill, adjourned until Monday.

HOUSE.

Mr. Ellis, of Louisiana, from the Committee on Pacific Railroads, reported back the bill amending and re-enacting in favor of the New Orleans Pacific Railroad Company, section 22 of act of March 3, 1871, incorporating the Texas Pacific Railroad Company. Printed and recommitted.

The Speaker proceeded to call committees for reports on private bills, a number of which were reported and disposed of.

House passed Senate joint resolution authorizing the Secretary of the Navy to designate the vessel of the United States to carry free of charge contributions for the relief of the suffering of Ireland.

The House then went into Committee of the Whole on revision of rules.

Various amendments were offered to rules 23 and 24, but all were voted down and the committee rose without making any changes.

Mr. King, of Louisiana, introduced a bill for dividing the State of Louisiana into two judicial districts. Referred.

The House then adjourned until Monday.

INTER-OCEANIC CANAL.

WASHINGTON, D. C., January 20.—The committee on the Inter-Oceanic Canal had before it this morning A. G. Meusacal, of the United States. None of the Civil Engineers formerly engaged in making surveys of the Isthmus, and heard his statement as to the relative advantages and disadvantages of the Panama and Nicaragua routes. Meusacal favored strongly the Nicaragua route as being 660 miles shorter than the Panama, one as between New York and San Francisco, and because of the greater salubrity of its climate, the better supply of building material and its relative cheapness of the construction. He expressed his conviction that the cost of the Nicaragua Canal would not exceed 70 million while that of the Sea Level Canal at Panama would not be less than 400 millions. The latter regarded as commercially impracticable. He admitted that the passage by the Nicaragua would consume more time on account of its greater length and large number of locks, and that the annual expense of maintaining it would be twice as great, but he thought that these objections were more than set off by its relative cheapness.

Mr. Bayard's Speech for Recognizing the Independence of the Confederate States.

New York Sun.

In Moore's Rebellion Record, vol. 2, at page 9, the following appears under date of June 27, 1861: "At Dover, Delaware, a meeting was held at which resolutions were adopted advocating the recognition of the Southern Confederacy if a reconciliation by peaceable means should become impossible. The assembly was addressed by Thos. F. Bayard, William G. Whitely, ex-Governor Temple and others."

At page 195 of the same volume the resolutions passed at the meeting are giving. One of these favored the recognition of the Confederate States.

Cutting off their Letters.

WASHINGTON, Feb. 19—The Postmaster General yesterday issued an order to postmasters prohibiting the delivery of registered letters and money orders to the following persons, represented as being engaged in conducting fradulent schemes: R. C. Winterssmith, No. 3 Mozart Building, Louisville, Ky., supervisor of the Frankfort School Fund Lottery; W. Scott Glore, Louisville, Ky., new agent for the Commonwealth Distribution Company; M. V. Wagner, Marshall, Mich., who advertises to send patent recipes; Bormo & Brother, New Orleans, La., representing the Royal Havana Lottery Company, and D. P. Herrick, 43 New street, New York, who solicits money to invest in railroad and other stocks. It has been further ordered that all persons receiving mail matter under fictitious names shall be identified at the post office before the mail is delivered.

The Fire Record.

PHILADELPHIA, Feb. 20.—Imperial Cotton mills a Darby, owned by John Verlinders' estate were destroyed by fire last night. Loss $70,000.

A COUNTRY GIRL'S FREAK.

Why Annie Decker was Missing on the Day Fixed for her Wedding.

KINGSTON, N. Y., Feb. 18.—Among the marriage notices in a metropolitan daily recently was that of Mr. William Johnson to Miss Annie Decker. The public announcement of the marriage would be of little consequence, were it not that a romance is connected therewith. Annie Decker is 17 years of age, and is the daughter of Samuel S. Decker, a farmer who lives near Downsville, N. Y. For three years Annie had been receiving the attentions of William Johnson, who formerly lived a few miles from her home. About two years ago young Johnson went to New York and obtained a position as salesman in a large jewelry establisment. He continued his devotions to Miss Decker, and paid occasional visits to her home. The time was at length set for their marriage. Monday, December 29, 1879, was named as the wedding day, and every preparation was made for the event. On the Saturday preceding that date Miss Decker suddenly disappeared from her home, and it soon became noised about that she had eloped with a dashing young agent named Hammond, who had formerly been traveling commercial house in the city of New York. The parents and friends were almost distracted over Annie's flight, and sent word to this city, where she has some intimate friends, with the hope of learning that she had come here; but nothing had been seen of her.

Hammond had been paying particular attention to Annie whenever he could make it convenient to pass through that section, and was seen in the neighborhood on the day of Annie's disappearance, thus giving rise to the suspicion that she had eloped with him. On the arrival of William Johnson the news of Annie's mysterious absence was broken to him, and he became almost frantic. Efforts were at once made to unravel the mystery. Young Hammond was found, but said he had no knowledge of her whereabouts. Johnson returned to New York, and, with a detective, began a search for the missing girl. After a four weeks' search she was seen by the detective coming out of a private boarding house in Seventh avenue, and was soon brought face to face with her betrothed. After she had satisfactorily explained her disappearance, it was decided that they go at once to the residence of a minister and get married. This was done, and a letter by the next mail informed the sorrow-stricken parents of the result. The newly-made couple paid a flying visit last week to this city and to the home of the bride's parents.

Annie's story, as told by herself, is in substance as follows: She had often read and been told how young and handsome girls could procure paying situations in New York, live and dress well, and marry in wealthy families. She was suddenly inspired with the desire to go there, and gratified that desire. She had obtained a situation in a confectionery store as saleslady, at $5 a week to start on.

At a Tender Age

Baltimore American.

The House of Representatives held a session, "for debate only," on Saturday. The debate was not very exciting, but it brought to light the important fact that Mr. Chittenden, of New York, yoked oxen at the age of thirteen, while Mr. Hayes, of Illinois, performed the same feat at the tender age of ten. This is what might be called a case of "baby farming."

Coming Back Slowly and Sadly.

Washington Post.

Slowly and sadly the exodusting negroes, or such of them as can pay their way, are getting back to North Carolina. They have seen enough of Radical benevolence to last them for some years.

Mrs. Conkling Broken-hearted.

New York Express.

Mrs. Conkling is said to be heart broken because her husband will not be reconciled to their only daughter, who had the audacity to marry an excellent but poor man.

A Brave Young Woman.

Springfield Republican.

All honor to the young woman who committed her remains to cremation at Washington, Pa., the other day. She should take her place with the women who first went upon the dramatic stage, who first preached, and who first cast a vote, and with the man who first carried an umbrella amid a hooting crowd. We are constantly in need of acts of personal courage of this kind to oppose the tyranny of custom and fashion, often brutal, expensive and oppressive. The fashion of wearing mourning, of funeral pageants and wakes, and of attaching any burdens of bereavement beyond those rights dictated by simple respect, tenderness and consolation, is most onerous, and is often followed under circumstances which render it most reprehensible. The sanitary sweetness of cremation will give it a high place in the mortuary rites of the future and as facilities for conducting the process are multiplied, it is likely to come into wider use.

The Tax on Knowledge.

Augusta Evening News.

Whatever adds to the cost of reading matter is a burden on the entire public, and one which is felt in every house. All men outside of the paper-makers should demand free importation for printing paper.

Louisville Courier-Journal.

The paper manufacturers allege that they have to put up the price of paper because of the burdensome duty they have to pay on chemicals. This is a very strong reason why they should immediately join the movement to have the duty abolished. Out of their own mouths they are condemned.

New Orleans Democrat.

Our representatives in Congress should not hesitate to give their earnest and enthusiastic support to the law which has been introduced by Mr. Fort, of Illinois, and which is now before the Ways and Means Committee of the House, for it is a measure that will greatly redound to the benefit of the people of the whole country, who are at the mercy of a conscienceless set of monopolists.

Sending to Persia for Support.

LONDON, February 19.—A dispatch from Cologne to the *Standard* says news from Mery has been received at Odessa that the Turcoman chief recently met near Mery and resolved to send messengers to Persia and India asking for support. They also determined upon the military measure to be taken.

Two Organs.

Regulate first the stomach, second the liver; especially the first, so as to perform their functions perfectly and you will receive at least nineteen twentieths of all the ills that mankind is heir to, in this or any other climate. Hop Bitters is the only thing that will give perfectly healthy natural action to these two organs.

COWLEY CONVICTED.

A CLERGYMAN JAILED FOR CRUELTY TO CHILDREN.

How He Expected to Make Money Out of the Shepherd's Fold. A Poor Defense.

NEW YORK, Feb. 18.—To-day witnesses the very unusual spectacle of the conviction or crime and the marching off to jail of a clergyman of the Protestant Episcopal Church, in full and regular standing. The Reverend Edward Cowley has been found guilty. The trial, which lasted a week and a half, was as fair as any of his friends could ask for. He was defended by able counsel, Ex-Judge Fullerton and Chas. W. Brooke. These gentlemen had a tough job on hand and it is due to them to say that they defended their client with marked ability. It was a remarkable trial, attracting an immense crowd of people, a large proportion of whom were ladies. When ladies are present at the trial of a clergyman they generally sympathize with the accused. Not so, however, in this instance. They were present rather in the interest of suffering juvenile humanity than of Cowley. They brought their books and sandwiches, and generally stayed during the whole day's proceedings. Most of them were over middle age, and many wore spectacles. About half of them were from the city and the other half had come from the neighboring towns. At the close of District Attorney Phelps' speech they gave substantial manifestations of their enthusiasm for the conviction and punishment of the wolfish shepherd.

COWLEY'S BRUTAL TREATMENT.

The history of Cowley's Shepherd's Fold has already been largely spread before the public. Pretending to take care of poor children and to be kind to them, this man practiced enormities in comparison with which the management of Squeer's Dotheboys Hall was angelic. Twenty five children were starved, beaten, kicked, and otherwise maltreated. Little Louis Victor's case is the only one of these as yet settled with the Shepherd. There are twenty-four other indictments, a separate one having been made out for the case of each child. Whether the whole twenty-four will be pressed or not is as yet uncertain. The public does not exactly thirst for vengeance on Cowley, but it does want to see a wholesome example made of him, sufficiently powerful to discourage other professional almoners of the bounty of the charitable from following in his footsteps. He is sent to the tombs, whence he will be brought on Friday for sentence. The full penalty for his crime is one year's imprisonment and $250 fine.

There is much about this remarkable case that the general public do not understand. People ask what object Cowley had in taking a lot of children to starve. The "inwardness" is this. Our city charities receive aid from the public treasury according to their magnitude and the good they are supposed to accomplish. For some time Cowley's concern received five thousand dollars a year. This was fat pickings. He could on this vote himself a comfortable salary and live without doing any great amount of hard work. Being a doggish and disagreeable person he was not likely to be called to the charge of a parish. He bethought this as a promising way of making a living. In 1877 the mismanagement of his "fold" was exposed, and the exposure resulted in the withdrawal of the appropriation. He hoped to get this appropriation renewed, with back pay for the years during which it had been omitted. This was a prospective bonanza worth working for. The public had no confidence in him, hence the meagre contributions which kept him in poverty and his lambs on short rations. It looks like an act of self-sacrifice to work with very small salary or no salary at all. But when it is considered that the wily shepherd was working for a bonanza of about $15,000, it is easily seen that his labors were not without hope. To make a show of keeping up a charity which was worth the appropriation he asked for it was necessary for him to have some children on hand. Hence the victims. They were for show, and a ghastly show they proved to be. Had it not been for the act of the Society for the Prevention of Cruelty to Children these little wretches might have continued to starve. It is not likely that they would have died on the premises, for Cowley and his "officers of the kitchen," as he calls the persons who doled out the beans, seemed to know exactly how much would keep a child alive and prevent skin and bone from tumbling apart. When they went a little too far in starving poor Louis Victor they carried the suffering child to St. Luke's Hospital in order that he might not die on their hands. It was the removal of this child to the hospital that led to the exposure of the rascalities of the "fold."

A POOR DEFENSE.

The testimony in behalf of Cowley was exceedingly thin. It principally consisted of negative evidence. The landlady testified that she had never seen any children kicked, starved or beaten. Several clergymen who had had nothing in particular to do with Cowley, testified that they had not known of his committing the enormities charged against him, and that they did not think he was a man to do such things. It was considered a triumph for the Shepherd when one of the boys who had formerly been in the Fold appeared as a witness in his behalf. But when the boy testified that Cowley had tied him up to the gas burner and had otherwise treated him so unpleasantly as to cause him to run away four several and distinct times, victory was not seen to perch upon the banners of the accused. The general verdict of the public in regard to Cowley is, "Served him right." It is not likely that any such houses of benevolence as he kept will be duplicated in this city for a long, long time to come.

When Cowley heard the verdict of guilty rendered against him to-day he bowed his head and cried like a child. His counsel moved for an arrest of judgment in order to make a motion for a new trial, but the District Attorney pressed for sentence. The Court finally remanded the prisoner until Friday and he was taken to the Tombs by officers.

Killed by a Peanut Vender.

To be killed by a peanut vender with a nut cracker not altogether so glorious an end as to fall in battle fighting for one's country. New York has furnished a martyr of this kind, however.

Two Big for the Country.

New Orleans Times.

The Shermans begin to think that they run Congress and the entire country.

Nerve

Is a great thing to have what is called *nerve*, and nothing contributes more to the power of physical control than named than Warner's Safe Nervine. It also relieves all kinds of pain and cures headache and neuralgia.

DAILY NEWS

SATURDAY, FEBRUARY 21, 1880.

GEO. C. JORDAN, Editor and Prop'r

THE conviction of Rev. E. H. Cowley, of the New York Shepherd's Fold, will be no surprise to the public. Cruelty to children is one of the most reprehensible of crimes, and when proved it should be severely punished. The facts in this case, as developed during the two weeks trial, were of such a character that the best efforts of able and learned connsel, together with the active sympathy of the prisoner's numerous and influential friends, could not secure a verdict of acquittal.

WHATEVER may be the intentions of England in regard to Herat, it seem reasonably certain, now, that Russia is firmly determined to occupy Merv. A formidable army has been organized in Central Asia and, presumably, will be dispatched as soon as the weather will permit to execute the plan that Russia so long has entertained—for the conquest of Merv was decided upon very nearly a century ago, and the project has been fostered and strengthened during that period by each successive Russian ruler. In the past it has been a matter that could be deferred from time to time; that could wait for execution until other more pressing matters were attended to. But that easy-going period is ended. With the English troops almost within sight of Herat the conquest of Merv no longer admits of delay.

SHERMAN is up to all sorts of tricks to boast his candidacy. The letter in which certain colored members of the Virginia Legislature assure him that he is their choice of their constituents for the Chicago nomination is intended to dissipate the general and well grounded impression that the Sherman boom in the South is exclusively an office-holders affair, worked up by special agents of the Treasury Department. It will not have this effect, however, but will be interpreted as another evidence of Mr. Sherman's henchmen are wide awake and active. The masses of the colored people don't take each out-of-the-way methods of expressing their preferences. The real significance of this proceeding, so far as it has any, lies in the fact that is fair notice that the colored Republicans who have been training under General Mahone's leadership in the Virginia Legislature take no stock in the plan of the great repudiationist to elect an unpledged electoral ticket by a fusion of Republicans and Readjusters. They propose to go into the fight under their own colors, and the result of such a fight will be that Virginia will give her vote to the Democratic electors.

IT is odd, but the working of President Hayes' civil-service reform administration has induced the Republicans all over the country—even in Massachusetts—to demand with enthusiasm a change to Grant, Blaine or Sherman, not one of whom is conspicuously identified with that reform concerning which Mr. Hayes has written so many letters, mess ges and orders. The Chicago *Tribune*, edited by a member of the original Civil-Service Reform Commission, observes that the appointment of Mr. Howard to the Appraisership there "has demonstrated that the civil-service reform pretensions of Mr. R. B. Hayes are hollow, insincere and fraudulent," alludes to the President's "usual want of backbone," and fervently utters its litany "From all Ohio Presidents, civil-service reformers and financiers, good Lord deliver us!" And yet William Henry Smith is an Ohio man! Mr. Hayes seems destined to leave the White House with the singular and not wholly enviable distinction of having taken his office up with the support of all the respectable papers in his party, and laid his office down without a good word from anybody save people whose good word for a man is a danger signal to all his decent fellow-citizens.

THE TARBORO SOUTHERNER AND THE W. N. C. R. R.

Commenting editorially on the convening of the Legislature and the sale of the Western North Carolina Railroad the *Tarboro Southerner* says: "It is true, down here we know very little about the road except to pay taxes for its support, but we are not bereft of State pride and a desire for our Western fellow citizens to have railroad facilities. These we honestly believe the State is unable to give them for many a long year to come. We are taxed up to the throat latch. Our State debt must be paid, our children must be educated. Well, now comes Mr. Best, who proposes to build the roads and indemnify and rescue the State, without too great a sacrifice. We say let the syndicate, or what-not, build the roads for our Western fellow-citizens. If there had been capital enough in the State to undertake the matter, we take it for granted it would have been in the enterprise. Wilmington can't command it, Charlotte can't, (we are presuming this from the fact that they have taken no steps in the matter,) the tax-payers can't—then let somebody who can, rather than deprive Western North Carolinians of road advantages. Never let it be said of us that, like the dog in the manger, we couldn't eat the grass, nor would we permit the ox to do so. The expense of the session of the Legislature will be small compared with the burden on the tax payers to build the roads. State pride is a sweet thing to roll under your tongue as a tid bit, and often used by demagogues, but the poorest man in the State is the one whose wealth only abounds in State pride."

Washington and the National Democratic Convention.

Washington Star.

As yet it is impossible for the Washington committee to do anything more than they have done towards securing for this city the national democratic convention. This for the reason that but few members of the national democratic committee are yet here. Meanwhile they have all been written to, and the advantages of Washington have been fully set forth. To-night delegations are expected to arrive from Cincinnati, Chicago and St. Louis in the interest of these cities respectively. Neither Cincinnati nor Chicago has responded with any liberal subscriptions to get the convention. The Chicago democrats say they are too poor, but they will contribute one-third of the expense if the republicans will make up the balance. The St. Louis people do not seem to be at all active, indeed the only two cities making any demonstration worth being called so are Washington and Cincinnati. The meagre hotel accommodations at Cincinnati are well known, although it can lay claim to a good hall. In the point of hotel comforts Washington far exceeds Cincinnati, and if it gets the convention will provide a place of meeting fully ample for all the requirements of the occasion.

The Difference.

Atlanta Constitution.

Remove the duty on printing paper and bleaching powders, and the price would average five cents a pound. Let it remain and the publishers and the public will be compelled to pay fifteen cents a pound. They can take their choice.

Fate.

Mubile Register.

Blaine may boom and Sherman shuffle but the third term is written in the book of fate and cannot be erased.

Charles S. Prentice, of Toledo, O., went to Paris and thence to England to be treated for Bright's disease, and after the best physicians of both countries had done what they could for him gave up in despair and returned to America to die. Here he received further treatment from other skillful physicians without benefit, and while "listlessly lingering in pain and anguish," he says, heard of the Safe Kidney and Liver Cure, took it, and was completely cured in a few weeks. He gives circumstantial details of his painful experience and astonishing cure, in a long letter to H. H. Warner & Co., which will be forwarded on application.

Maud had a fine figure, good face and pretty name. One should see her at a distance. When she began to talk, you realized that she never used SOZODONT. Her breath was unlike the breezes of Araby the blest.

In the treatment of Dyspepsia, Chlorosis, Anæmia, Nervous and Muscular Debility, Nervous and Sick Headache, Dysmenorrhœa, Menorrhagia, Amenorrhœa, diseases of the Kidneys and Bladder and such like organic or functional disturbances, I know of no remedy upon which I can rely with more certainty of satisfactory results than the "Seven Springs Mass."

W. F BARR, M. D.,
Abingdon, Va.

I have found no one single remedy to yield such satisfactory results as the "Seven Springs Mass." In the treatment of Dyspepsia, Chronic Diarrhœa, Anæmia, Chlorosis, and for Chronic Eczema, I find it invaluable, associated with appropriate topical treatment.

GEO. T. HARRISON, M. D.,
New York City.

From my experience with the "Iron and Alum Mass," I believe it will prove the best medicine we have in use, for chronic diseases.

G. M. D. PATTERSON, M. D.,
Eaglewood, Texas.

For Dyspepsia, Ulcerations of the Throat, Inflammation of the Neck of the Bladder, Leucorrhœa, etc., the "Seven Springs Mass" seems to act with almost specific effect.

E. O. GRIGSBY,
DeView, Ark.

We could extend this list into the thousands with such testimonials from physicians from every State in the Union, but these are sufficient to indicate its application. The reputation of the remedy is too widely known to waste words upon its character. In ordering from druggists always mention Seven Springs Mass. Price $1 per package or six for $5, sent by mail, postpaid.

LANDRUM & LITCHFIELD,
tf Abingdon, Va.

A Down-town Merchant.

Having passed several sleepless nights, disturbed by the agonies and cries of a suffering child, and becoming convinced that Mrs. Winslow's Soothing Syrup was just the article needed, procured a supply for the child. On reaching home and acquainting his wife with what he had done, she refused to have it administered to the child, as she was strongly in favor of Homeopathy. That night the child passed in suffering, and the parents without sleep. Returning home the day following, the father found the baby still worse; and while contemplating another sleepless night, the mother stepped from the room to attend to some domestic duties, and left the father with the child. During her absence he administered a portion of the Soothing Syrup to the baby, and said nothing. That night all hands slept well, and the little fellow awoke in the morning bright and happy. The mother was delighted with the sudden and wonderful change, and although at first offended at the deception practiced upon her, has continued to use the Syrup, and suffering crying babies and restless nights have disappeared. A single trial of the Syrup never yet failed to relieve the baby, and overcome the prejudices of the mother. Sold by all Druggist at 25 cents a bottle.

500 dozen Childrens' Misses' and Ladies' Hose, from 10 cents a pair.

100 pairs Ladies' Kid Gloves at 50 cents a pair.

30,000 yards Spring Prints, new styles, and a large lot of Hamburg Edgings.

2,000 Hats for Boys and Men, for sale very cheap, at Woollcott's stores on Hargett and Wilmington streets.

A Card.

All who are suffering from the errors and indiscretions of youth, nervous weakness, early decay, loss of manhood, etc., I will send a receipt that will cure you, free of charge. This great remedy was discovered by a missionary in South America. Send a self-addressed envelope to the Rev. JOSEPH T. INMAN, Station D. Bible House New York City.

The Annual Meeting of the Stockholders of the North Carolina State Life Insurance Company will be held at the Company's office, Raleigh, N. C., on Wednesday, the 18th instant, at 11 o'clock A. M.

W. H. HICKS, Secretary.
jan31-Dtd

Answer this.

Did you ever know any person to be ill, without inaction of the Stomach, Liver or kidneys, or did you ever know one who was well when either was obstructed or inactive; and did you ever know or hear of any case of the kind that Hop Bitters would not cure.—Ask your neighbor this same question.

Do you suffer with neuralgia or he ad ache? If so take Neuralgine and be relieved. Every bottle guaranteed to give satisfaction if taken according to directions. Hutchinson & Bros., Proprietors, 14 Whitehall street, Atlanta, Georgia. Sold by Pescud, Lee & Co., and William Simpson, Raleigh.

The best thing you can do to relieve your little ones, if they have whooping cough, or cold on the lungs, is to use Cherokee Indian Cough Cure, made in Raleigh by Mrs. Nelson. Nearly 1000 bottles sold, and everybody speaks of it in the highest terms. It is made from roots and herbs, and is good for every kind of cough for the infant or adult.

A Reputation.

For years the firm of Steele & Price have deservedly had a high reputation for the excellence of their Dr. Price's Cream Baking Powder and Special Flavoring Extracts. They have now added a line of Unique Perfumes, rivaling in excellence the perfumes of this or any other country.

Lotteries.

L. S. L.

A SPLENDID OPPORTUNITY to win a fortune. Third Grand Distribution, Class C, at New Orleans, Tuesday, March 9, 1880—118th Monthly Drawing.

Louisiana State Lottery Co.

This Institution was regularly incorporated by the Legislature of the State for Educational and Charitable purposes, in 1868 for the term of Twenty-five Years, to which contract the inviolable faith of the State is pledged, which pledge has been renewed by an overwhelming popular vote, securing its franchise in the new constitution adopted December 2d, A. D., 1879, with a capital of $1,000,000, to which it has since added a reserve fund of $350,000.

Its Grand Single Number Distribution will take place monthly on the second Tuesday.

It never scales or postpones.

Look at the following distribution:

CAPITAL PRIZE, 30,000.
100,000 TICKETS AT TWO DOLLARS EACH. HALF-TICKETS ONE DOLLAR.

LIST OF PRIZES

1 Capital Prize		$30,000
1 Capital Prize		10,000
1 Capital Prize		5,000
2 Prizes of	$2,500	5,000
5 Prizes of	1,000	5,000
20 Prizes of	500	10,000
100 "	100	10,000
200 "	50	10,000
500 "	20	10,000
1,000 "	10	10,000

APPROXIMATION PRIZES.

19 Approx. Prizes of	$300	$2,700
" "	200	1,800
" "	100	900
85768 Prizes, amounting to		$110,400

Responsible corresponding agents wanted at all point, to whom liberal compensation will be paid.

Write clearly stating full address, for further information, or send orders by express or mail addressed only to

M. A. DAUPHIN,
NEW ORLEANS, LA.

or same person at

No. 319 Broadway, New York

All our Grand Extraordinary Drawings are under the supervision and management of GENERALS G. T. BEAUREGARD *and* JUBAL A. EARLY.

N. B.—This Company has no AGENTS OUTSIDE the UNITED STATES, and all persons pretending to be soliciting orders by circulars or otherwise are swindlers.

febll-D WedaSat1w; w1t

P. T JOHNSON, of Chatham — T. J. WIGGS, of Wake.

Johnson & Wiggs.

WHOLESALE GROCERS,

COMMISSION MERCHANTS AND

COTTON FACTORS.

Always on hand in large quantities Clear rib sides, sugar cured and N. C. Hams, choice refined lard, corn, meal, seed oats, stock peas, flour, (all grades,) rice, cuba molasses, salt, leather, &c., &c.

We have on hand a large quantity of

PLOWS AND PLOW CASTINGS,

Cotton Hoes and in fact almost anything the farmer needs, any of which we will sell low for the cash, or on a CREDIT when satisfactory arrangements are made.

We are also agents for Hymans & Dancy's High Grade Premium PHOSPHATE for cotton, conceded by the best of farmers to be one among the best Guanos now sold, and we are now offering this standard brand of Guano at 400 lbs. middling cotton. Orders and correspondence solicited. Prompt attention guaranteed.

JOHNSON & WIGGS.

RALEIGH, N. C.,
Wilmington St., 2 Doors North Market
jan 19-tf

Miscellaneous.

HOSTETTER'S
CELEBRATED

STOMACH BITTERS

The Stomach is Strengthened,

Do you feel that any one of your organs—your stomach, liver, bowels, or nervous system, falters in its work? If so, repair the damage with the most powerful, yet harmless of invigorants. Remember that debility is the "Beginning of the End"—that the climax of all weakness is a universal paralysis of the system, and that such paralysis is the immediate precursor of Death.

For sale by all Druggists and Dealers generally.

TUTT'S PILLS

SYMPTOMS OF A
TORPID LIVER.

Loss of Appetite, Bowels costive, Pain in the Head, with a dull sensation in the back part, Pain under the shoulderblade, Fullness after eating, with a disinclination to exertion of body or mind, Irritability of temper, Low spirits, with a feeling of having neglected some duty, Weariness, Dizziness, Fluttering at the Heart, Dots before the eyes, Yellow Skin, Headache generally over the right eye, Restlessness with fitful dreams, highly colored Urine.

IF THESE WARNINGS ARE UNHEEDED, SERIOUS DISEASES WILL SOON BE DEVELOPED.

TUTT'S PILLS are especially adapted to such cases, one dose effects such a change of feeling as to astonish the sufferer.

CONSTIPATION.

Only with regularity of the bowels can perfect health be enjoyed. If the constipation is of recent date, a single dose of TUTT'S PILLS will suffice, but if it has become habitual, one pill should be taken every night, gradually lessening the frequency of the dose until a regular daily movement is obtained, which will soon follow.

Dr. I. Guy Lewis, Fulton, Ark., says:

"After a practice of 25 years, I pronounce TUTT'S PILLS the best anti-bilious medicine ever made."

Rev. F. R. Osgood, New York, says:

"I have had Dyspepsia, Weak Stomach and Nervousness. I never had any medicine to do me so much good as TUTT'S PILLS. They are as good as represented."

Office 35 Murray Street, New York.

TUTT'S HAIR DYE.

GRAY HAIR OR WHISKERS changed to a GLOSSY BLACK by a single application of this DYE. It imparts a Natural Color, acts instantaneously, and is as harmless as spring water. Sold by Druggists, or sent by express on receipt of $1.

Office 35 Murray St., New York.

Miscellaneous.

ROSADALIS

THE GREAT SOUTHERN REMEDY for the cure of Scrofula, Syphilis, Scrofulous Taint, Rheumatism, White Swelling, Gout, Goitre, Consumption, Bronchitis, Nervous Debility, Malaria, and all diseases arising from an impure condition of the blood, skin or scalp.

ROSADALIS
CURES SCROFULA.

ROSADALIS
Cures Rheumatism.

ROSADALIS
Cures Syphilis.

ROSADALIS
Cures Malaria.

ROSADALIS
Cures Nervous Debility.

ROSADALIS
CURES CONSUMPTION.

ROSADALIS

has its ingredients published on every package. Show it to your Physician, and he will tell you it is composed of the strongest alteratives that exist, and is an excellent Blood Purifier.

ROSADALIS is sold by all Druggists.

BAKER'S PAIN PANACEA

For MAN and BEAST.

External and Internal.

THE GREATEST PAIN RELIEVER OF THE AGE.

Mott's Liver Pills.

THE GREAT VEGETABLE CATHARTIC REGULATOR.

Dr. Rogers'
Vegetable WORM SYRUP

Instantly destroys WORMS, and is recommended by physicians as the best WORM MEDICINE.

For sale by all Druggists.

JOHN F. HENRY, CURRAN & CO.,
SOLE PROPRIETORS,
24 College Place, New York.

LOOK

AT OUR STOCK OF

BRASS SHELLS,
PAPER SHELLS,
SHOT CAPS,

WADS.

DUCKING POWDER,
RIFLE POWDER,
PRIMERS FOR SHELL RECAPPERS,
LOADING TUBE

Green's Loaders.
Wire Brushes.

FELT SWABS

SHELL CUTTERS,
CLEANING RODS,

And a full line of Goods Suitable for Breech Loading Guns.

Thos. H. Briggs & SONS'

Briggs Building,
RALEIGH, N. C.

Write for Prices. dec 12-tf

A Card to the Afflicted.

DR. ROBERTSON, 19 SOUTH EUTAW STREET, BALTIMORE, MD.

From 15 years experience in hospital and private practice, guarantees a permanent cure in all diseases of the Urinary Organs and of the Nervous System—viz: Organic and Seminal Weakness, Impotency (loss of sexual power), Nervous Debility and Trembling, Palpitation of the Heart, Dimness of Sight or Giddiness, Pains in the Back and Nocturnal Emissions, etc., all resulting from abuses in youth or excesses in manhood. Diseases recently contracted cured in five to ten days, and the poison entirely eradicated from the system. Also all skin and blood diseases quickly cured. Dr Robertson, a graduate of the University of Maryland, refers to any of the leading physicians of Baltimore. Special attention given to all female complaints and irregularities.

All consultations strictly confidential, and medicines sent to any address. Call or write inclosing stamp for reply. oct 2dawly

KNOW THYSELF

THE untold miseries that result from indiscretion in early life may be alleviated and cured. Those who doubt this assertion should purchase the new medical work published by the PEABODY MEDICAL INSTITUTE, Boston, entitled THE SCIENCE OF LIFE; or SELF-PRESERVATION. Exhausted vitality, nervous and physical debility, or vitality impaired by the errors of youth or too close application to business, may be restored and manhood regained.

Two hundredth edition, revised and enlarged, just published. It is a standard medical work, the best in the English language, written by a physician of great experience, to whom was awarded a gold and jewelled medal by the National Medical Association. It contains beautiful and very expensive engravings. Three hundred pages, more than 50 valuable prescriptions for all forms of prevailing disease, the result of many years of extensive and successful practice, either one of which is worth ten times the price of the book. Bound in French cloth; price only $1, sent by mail post-paid.

The London Lancet says: "No person should be without this valuable book. The author is a noble benefactor."

An illustrated sample sent to all on receipt of 6 cents for postage.

The author refers, by permission, to Jos. S. Fisher, president; W. I. P. Ingraham, vice-president; W. Paine, M. D.; C. S. Gaunitt, M. D.; H. J. Doucet, M. D.; R. S. Kline, M. D.; J. R. Holcomb, M. D.; S. N. E. Lynch, M. D., and M. R. O'Connell, M. D., faculty of the Philadelphia University of Medicine and Surgery; also the faculty of the American University of Philadelphia; also Hon. P. A. Bissell, M. D., president of the National Medical Association.

Address Dr. W. H. PARKER, No. 4 Bulfinch street, Boston Mass. The author may be consulted on all diseases requiring skill and experience.

HEAL THYSELF.

$72 a week, $12 a day at home easily made. Costly outfit free. Address True & Co., Augusta, Maine. jan 20-tf

Liquors and Cigars.

A. W. FRAPS.

RALEIGH, N. C.

Agent for

TOM COOPER'S

LAUREL VALLEY

CENTENNIAL OLD RYE

AND

Wheat Whiskey,

A large lot always on hand from two four years old, universally acknowledged to be

The finest Whisky made in the South.

Persons wishing

Strictly Pure Spirits

For Medical and other purposes can get any size package

From 3 to 50 Gallons,

By addressing T. N. COOPER,
Eagle Mills P. O., Iredell county, N. C.

A. W. FRAPS

WHOLESALE AND RETAIL

DEALER IN

Wines, Liquors and Lager Beer.
Agent for Smidlapp's Live Oak and Silver Star Rye, Tom Cooper's N. C. Corn and Rye Whiskys.

THE BAR

is supplied with the best Foreign and Domestic Wines, Liquors, Ale, Porter and Lager Beer.

The best Billiard Room and Fifteen Ball Pool, and Carom Tables in the City, the Bar is in rear of the Wholesale Department.

Soda, Seltzer Water and Beer, bottled every day and a full supply kept on hand to supply the trade.

nov 11-d3m

DONT BE DECEVED.

THE BEST

MACHINERY

IS ALWAYS THE CHEAPEST

The reputation of the Great Southern Manufacturers

TALBOTT & SONS.

For the BEST AND MOST RELIABLE Machinery of all kinds, is not equaled by any other house in the United States. They have gained their reputation by the Standard Quality and Excellent workmanship of their Machinery and the most solid principles known to business.

THE SUPERIORITY OF THEIR MACHINERY

is more clearly shown when tested with best known manufacturers of other sections.

All practical men of experience buy the Celebrated and Reliable Engines, Boilers and Machinery of this lustly celebrated House. Their Machinery is worth its price as much as one twenty dollar gold piece is worth another.

No man of experience or responsibility can say one word against this

GREAT SOUTHERN ENGINE BOILER.

They always give satisfaction.

YOU DON'T WANT

Cheap and inferior Northern work which will be dear to you at any price.

Those in need of

The Best and Most Reliable Machinery

shall save money when they buy from me. I will give as Low Price and Reasonable Terms as any Reliable Manufacturer.

WAYNE ALLCOTT,
Manufacturer's Agent,
jan 28-tf Raleigh, NC.

NORTH CAROLINA RAILROAD CO.,
COMPANY SHOPS, N. C., Jan. 27, 1880.

THE Board of Directors of the North Carolina Railroad Company have declared a Dividend of 6 per cent. Three per cent payable 1st March to stockholders, of second 10th February next, and three per cent. payable 1st September to stockholders of second 10th August next. And order Transfer Books of the Company to be closed from 10th February to 1st March and from the 10th August to 1st September 1880.

P. B. RUFFIN,
jan 29-tf Secretary.

LAGER BEER

I respectfully call the attention of my friends, patrons and the public generally of the South to

MY NEW, UNADULTERATED AND HEALTHY LAGER,

brewed purely of malt and hops, by the Vienna method and expressly for exportation.

JACOB SEEGER,
2315 German street Baltimore, Md

SMITH'S WORM OIL.

ATHENS, GA., December 8, 1879.

A few nights since I gave my son one dose of the Worm Oil, and the next day he passed sixteen large worms. At the same time I gave one to my little girl, four years old, and she passed eighty-six worms from four to fifteen inches long.

W. F. PHILLIPS.

Worm Oil for sale by Druggists generally Prepared by E. S. LYNDON, Athens, Ga. March 2. 78—eodly

Gray's Specific Medicine.

TRADE MARK The GREAT TRADE MARK

English Remedy. An unfailing cure for Seminal Weakness, Spermatorrhœa, Impotency, and all diseases that follow, as a sequence of Self-Abuse; as Loss of Memory, Universal Lassitude, Pain in the Back, Dimness of Vision, Premature Old Age, and many other Diseases that lead to Insanity or Consumption, and a Premature Grave. Full particulars in our pamphlet, which, we desire to send free by mail to every one. The Specific Medicine is sold by all druggists at $1 per package, or six packages for $5, or will be sent free by mail on receipt of the money by addressing.

BEFORE TAKING. AFTER TAKING.

THE GRAY MEDICINE CO.
No. 10 Mechanics' Block, Detroit, Mich.
For sold in Raleigh and everywhere by druggists. oct 15-dawly

Miscellaneous.

PAYNE BROS.

Brick-Makers & Builders,

Box 75 Raleigh, N. C.

sept 26-tf

Legal Cards.

George V. Strong,
ATTORNEY AT LAW,
RALEIGH, N. C.

[Office in Pullen Building Opposite Post Office.]

The LAW SCHOOL will receive his strict attention as heretofore.

Will practice in the Supreme and Federal Courts and in his old Circuit.

Lectures will be delivered without interruption.

jan 13-1m

Moses N. Amis,

Attorney & Counselor at Law,

RALEIGH, N. C.

Practices in the Superior Courts of the State and the Supreme Court.

All professional business entrusted to his care will receive prompt attention.

Special attention given to the collection of claims.

OFFICE: South side of Courthouse, in old Sentinel Building. aug 10-dtf.

E. P. Green,

Attorney and Counselor at Law

WARRENTON, N. C.

Practices in the courts of Warren and adjoining counties, and in the Supreme Court of the State.

Office over Warren Savings Bank, next door to the Carolina House.

Refers by permission to: Warren Savings Bank, and Old North State Insurance Company, Warrenton, N. C. -dpa3

WALTER CLARK,

ATTORNEY AT LAW,

RALEIGH, N. C.

Practices in the State and Federal Courts Collections made in any part of the State. Office in Bagley Building, corner Fayetteville and Martin Streets.

dec 28-1y

BALTIMORE
$1. WEEKLY SUN." $1.
1880. REDUCTION IN PRICE. 1880.

One Dollar A Year!

Liberal inducements to clubs.

The Baltimore Weekly Sun contains all the week's news.

Accurate market and stock reports. Original and selected Agricultural articles. Purest and best Literature.

Fresh Foreign and Domestic Special Correspondence!

THE BALTIMORE WEEKLY SUN

Unsurpassed in attractiveness and usefulness as a first-class Family Journal for the farmer, merchant, manufacturer and the public generally in town or country.

The Baltimore Weekly Sun will be mailed one year free of postage, to any address in this country or Canada, on receipt of one dollar.

Terms of subscription—Invariably Cash in Advance.

One Dollar per year for one copy or any number of copies.

Increased Premium copies to getters up of clubs.

The following liberal Premium copies are given to those who get up clubs for the Baltimore Weekly Sun:

Five copies.....$5 00
with one extra copy of the Weekly Sun one year.

Ten copies.....$10 00
with an extra copy of the Weekly Sun one year, and one copy of the Daily Sun three months.

Fifteen copies.....$15 00
with an extra copy of the Weekly Sun one year, and one copy of the Daily Sun six months.

Twenty copies.....$20 00
with an extra copy of the Weekly Sun one year, and one copy of the Daily Sun nine months.

Thirty copies.....$30
with an extra copy of the Weekly Sun and one copy of the Daily Sun one year.

For full terms and premium copies to getter up of clubs, see prospectus in The Sun daily and weekly, and in the Baltimore Sun Almanac for 1880, a valuable publication of seventy-two pages, free to all subscribers to the Baltimore Sun, daily and weekly.

The safest method of transmitting funds by mail is by draft, check or Postoffice money order. No deviation.

Address A. S. ABELL & CO.,
SUN IRON BUILDING,
BALTIMORE, MD.

$6. "THE SUN." $6.

PUBLISHED AT BALTIMORE, MD.,
1880. DAILY, EXCEPT SUNDAY. 1880.

A Paper for all classes of the People and in every Department of life.

Independent and Conservative.

THE SUN is conservative in politics, independent in tone and non-sectarian. Its proprietors point to the principles that have governed it in the past as a guarantee of its course in the future. On all subjects of public interest it will continue to express its opinions, according to its best judgment with a view only to the promotion of the best interest of the public. All the freshest news, at home and abroad, excluding only that which is prurient or sensational, is given from day to day in its columns. In addition to what is furnished by the Associated Press and by the local reporters of The Sun, no expense is spared to keep it special correspondence, that from Europe as well as from the Pacific Coast, and from its Washington Bureau abreast of the times and to supplement it, as occasion may require, at every other point to which the current of events give prominence.

The Financial and Commercial Reports of The Sun contain at all times full and trustworthy accounts of all movements and operations in the leading markets, as well as that of Baltimore, with special telegraphic service from New York of the latest stock and other transactions; while its reports of the ruling prices of breadstuffs, provisions and other leading articles of trade and commerce, will embrace the latest intelligence, both at home and abroad, of each day's doings, up to the hour of going to press.

As a Paper for the People, filled with the freshest and most varied news, The Sun has acquired a reputation which is not surpassed by any of its contemporaries, while its large circulation, not only locally, but in many of the States of the Union, makes it the most valuable medium for all classes of advertisers.

Terms of Subscription by Mail—Cash in Advance—Postage Prepaid.

One year, $6.00; six months, $3.00; three months, $1.50; two months, $1 00; one month, 50 cents; two weeks, 5 cents.

Address A. S. ABELL & CO., Publishers,
Sun Iron Building,
jan 20-tf BALTIMORE, MD

W. B. DUNN. S. S. ABERNATHY.
F. M. PUREFOY.

W. B. DUNN, & CO.,

Manufacturers and dealers in

PLOWS AND PLOW CASTINGS

Wake Forest College, N. C.

$72 A WEEK. $12 a day at home easily made. Costly Outfit free. Address True & Co. Augusta Maine nov 27

$5 to $20 per day at home. Samples worth $5 free. Address Stinson & Co., Portland, Maine. jan 20-1

Richmond

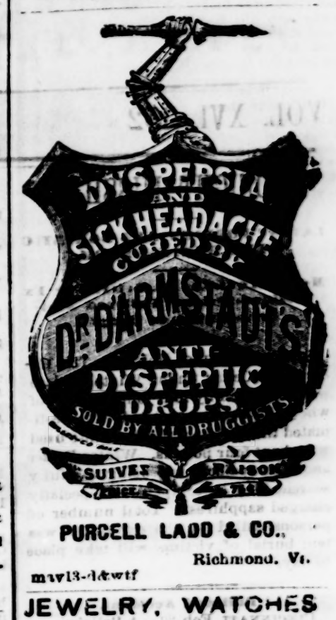

PURCELL LADD & CO.,
Richmond, Va.
may13-d&wtf

JEWELRY, WATCHES

Diamonds, Spectacles

AND

MEDALS AND BADGE-PINS SPECIALTY.

THE largest stock of goods in the South. Solid Silver and Plated ware. Goods sold at factory prices. Watch repairing specialty. Orders by mail promptly attended to and satisfaction in all cases guaranteed.

John H. Tyler & Co.,

Successors to MITCHELL & TYLER,

No. 1,003 Main Street, Richmond, Va.

The oldest Jewelry House in the South aug 27-dawly

Canal street from Sixth to Seventh RICHMOND.

ENGINES portable and stationary, SAW MILLS, GRIST-MILLS, BOILERS, CASTINGS BRASS and IRON TURNING &c.

MACHINERY for Gold and Coal Mines Blast Furnaces, &c.

We call special attention to our IMPROVED PORTABLE ENGINE, for agricultural and other purposes. The Boilers of our Agricultural Engines are provided with our Patent Premium SPARK EXTINGUISHER, a device by which the Sparks are forced to pass downward over a reservoir of water and effectually extinguished without the use of wire gauze. Our is the only arrangement of this kind which affords free access to the boiler tubes for cleaning from each end. The officers of a large number of the best insurance Companies pronounce this Spark Extinguisher perfect in its operation.

New styles SMALL LOCOMOTIVES for hauling lumber and other articles over tramways and narrow gauge railways.

The best Planters regard our GINNING ENGINES superior to any in use. Send for illustrated Catalogue free. Other things being equal encourage Southern institutions.

Repair work solicited and promptly done. Shafting, Pulleys &c. for Gin Houses.

Manufacturers of Jones' patent Tobacco Bump Machines to work by hand or power.

WM. E. TANNER & CO.

K. R. BAUGHAM, Rich Square, N. C.
Ben I Agent for Eastern North Carolina
GEN. J. J. WHITEHEAD, Agent
RALEIGH, N. C.
JAS. H. BAUGHAM, Agent
Scotland Neck, N. C.
tu 27-

L. D. & W. R. WILL,

Corner Hargett & Wilmington Sts.

Wholesale and Retail

GROCERS,

Leather Dealers and Commission Merchants.

Have in store a good supply of choice Groceries, Hardware, Crockery, Wood and Willow Ware, Cotton Rope and Twines, Fishing Tackle, &c., &c.

The largest stock of Sole and Upper Leather, French and American Calf Skins, Kaiter Uppers, Boot Legs, Footing Fronts, Shoe Lasts, Boot Trees, Shoe Thread, Pegs and Shoe makers supplies of all kinds.

jan 8-dly

Wire Railing and Ornamental WORKS.

DUFUR & CO.
63 N. HOWARD ST. BALTIMORE.
nov 1-d1y

WARNER'S SAFE BITTERS

In eliminating the impurities of the blood, the natural and necessary result is the cure of Scrofulous and other Skin Eruptions & Diseases including Cancers, Ulcers, and other sores.

It is the best Blood Purifier, and stimulates every function to more healthful action, and thus a benefit in all diseases.

Dyspepsia, Weakness of the Stomach, Constipation, Dizziness General Debility, etc., are cured by the Safe Bitters. It is unequaled as an Appetizer and Regular Tonic.

It is a medicine which should be in every family, and which, wherever used, will save payment of many doctors' bills.

Bottles of two sizes; prices 50 cents and $1.

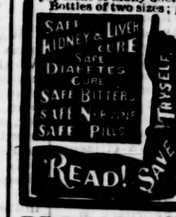

WARNER'S Safe Remedies are sold by Druggists & Dealers in Medicine everywhere.

H. H. Warner & Co.,
Proprietors,
ROCHESTER, N. Y.
Send for Pamphlet and Testimonials.

PRESCRIPTION FREE

For the speedy Cure of Seminal Weakness, Lost Manhood, Premature Debility, Nervousness, Despondency, Confusion of Ideas, Aversion to Society, Defective Memory, and all Disorders Brought on by Secret Habits and Excesses. Any druggist has the Ingredients. Address,

DR. JAQUES & CO.,
120 West Sixth St., CINCINNATI, OHIO.

If You have Money to Invest!

CALL OR WRITE TO

J. STEVENSON & CO.,

BANKERS AND STOCK BROKERS, 58 BROADWAY, NEW YORK.

Who transact a general business in Railroad Mining Stocks, Bonds, &c.

We buy and sell on commission, for Cash or on margin all active stocks, &c., through New York Exchanges

Orders executed for any number of shares. Also, stock privileges secured at low rates.

Excellent opportunities are now offered for investments. Information relative to stocks, &c., cheerfully given. Also, circular mailed.

Interest allowed on deposits of $100 and upwards.

jan 29-1m w

What a Pity

that the otherwise beautiful girl should have had such bad teeth. And all because she did not use SOZODONT. It costs so little to buy it considering the good it does, and its benefits stretch out into her future life. Poor girl!

Handmade Shoes.

Handmade Shoes, "such as the new style of French and English Toes. A new lot of Opera Cloaks. The third stock of the celebrated Pearl Shirts, from $1.00 to $1.25 and $1.35. My upstairs Clothing Department cannot be excelled. JOS. P. GULLY.

Wanted.

Sherman & Co., Marshall, Mich., want an agent in this county at once, at a salary of $100 per month and expences paid. For full particular address as above. nov 22d&wly

A light weight overcoat will alway be found useful in cool weather. W have a good stock of them; also a lot of men and boys' heavy overcoats cheap and fine grades, bought since the holidays at low rates, and will in sold accordingly.

R. B. ANDREWS & Co.,
Clothiers and Hatters.

Billiard Table For Sale.

One new Nonpareil Novelty Carome Table, Brunswick & Balke make, for sale. Apply to M. Bills, City Bottling Warks, Raleigh, N. C.

Prescription Free

For the speedy cure of seminal weakness, losss of manhood, and all disorders brought on by indiscretion or excess. Any druggist has the ingredients. Address Davidson & Co., 78 Nassau street, New York.

Anthracite coal, wood, lumber, shingles, laths, grain, forage, flour and meal for sale low for cash by
JONES, GREEN & POWELL.

Osborn House.

Corner Wilmington and Davie sts., Raleigh, N. C., has lately been refurnished and fitted up in the very best style. Polite and attentive servants always on hand to attend to the wants of our patrons. This well-known and popular hotel is conveniently situated in the centre of the city, and within a short distance of the most prominent business and public houses.

Rates $1.50 per day. Special rates for a longer period.

C. D. OSBORN,
15-1m Manager.

Neuralgine.

This is not a KING CURE-ALL. But is only good for Neuralgia and Headache. For these troubles it is the only specific known. Sold by all the leading druggists. tf.

Something for the Ladies.

We have just received a lot of the latest style of ladies riding hats; also a new lot of silk hats for gentlemen.

R. B. ANDREWS & Co.,
Clothiers and Hatters.

Medical.

Cuticura

BLOOD AND SKIN HUMORS,

The Scourge of Mankind. Old Methods of Treatment and Remedies a Failure.

CUTICURA RESOLVENT, the Great Blood Purifier and Liver Stimulant, is the most searching, cleansing, and purifying agent of this country. It may be detected in the saliva, sweat, milk, blood, and urine in forty minutes after taking the first dose, showing that it has entered the circulation and been carried to every part of the system. It forever eradicates the virus of Syphilis, Scrofula, Cancer, and Canker, those terrible blood poisons that rot out the machinery of life, filling the body with foul corruptions. Taken internally in conjunction with the external application of CUTICURA, the Great Skin Cure, it speedily cures Scrofulous Ulcers and Old Sores, Salt Rheum, Psoriasis, Tetter, Ringworm Scald Head, Dandruff, and all itching and Scaly Diseases of the Skin and Scalp.

ECZEMA ON THE SCALP.

BREAST AND LIMBS CURED.

Messrs WEEKS & POTTER: Gentlemen—I cannot refrain from adding my debt of gratitude to you for having placed within my reach the wonderful CUTICURA REMEDIES, which have rendered unnecessary all further experiment of physicians, and in a remarkably short space of time have rid me of a loathsome disease. I dispensed with all physicians two years ago believing they did me no good. The CUTICURA has stopped this unsatisfactory expense—even if it were necessary and I had the courage any longer to follow their advice—and brought the long-looked-for cure and happiness.

I have been afflicted with Eczema or Salt Rheum on my scalp, breast, and limbs for five years, during which time I have been under the treatment of physicians, or at mineral springs, or taking some kind of medicine. I have been treated by Drs —— of ——, Dr. —— of ——, and visited sulphur springs and taken numbers of patent medicines, all without the faintest approach to a cure.

April 1st last, I began the use of CUTICURA, which was immediately successful in my case, entirely curing me. I have not had a clean scalp for 15 years until the use of CUTICURA entirely healed it and left it clean and healthy. The other parts of my body were affected in a more aggravated form, but are now completely healed. I believe myself completely cured. I shall continue the CUTICURA RESOLVENT as directed, for its wonderful action on the stomach and bowels and cooling influence on the blood. It will afford me pleasure, as I have done in many cases, to urge the afflicted to use these wonderful remedies.

Yours, etc.
STEPHEN CROWELL.
NEW BEDFORD, Sept. 30, 1878.

A RUNNING SORE

CURED IN ONE WEEK.

Messrs. WEEKS & POTTER:—Some three or four weeks ago I ordered a box of CUTICURA for a bad case of Salt Rheum. The back of one of my wife's hands was a running sore. In one week from the day it arrived her hand was well and has remained so up to to-day. E. P. DAGGETT.

MILFORD, ME., June 19, 1878.

NOTE.—Reader, don't you think these cures remarkable?

CUTICURA SOAP,

MEDICINAL AND TOILET,

is prepared from CUTICURA in a modified form, and is positively indispensable in the treatment of Skin and Scalp Diseases. We recommend it for the preservation of the skins of infants, for gentlemen who shave and are troubled with tender faces, for those who desire a clean and wholesome Skin and Scalp, and for all purposes of the toilet, bath and nursery. Its delightful and refreshing fragrance equals or surpasses the finest Parisian Soaps.

The CUTICURA REMEDIES are prepared by WEEKS & POTTER, Chemists and Druggists, 360 Washington street, Boston, and are for sale by all Druggists. Price of CUTICURA, small boxes, 50 cents; large boxes, $1. RESOLVENT, $1 per bottle. CUTICURA SOAP, 25 cents per cake; by mail, 30 cents; three cakes, 75 cents.

COLLINS' VOLTAIC ELECTRIC PLASTERS

Pain and Weakness cannot exist if they are applied. They vitalize, strengthen and support Weak and Painful Parts; cure Chronic ... and Diseases of the Liver and Kidneys; absorb Poisons from the Blood, and thus prevent Fever and Ague, Malarial and Contagious Diseases; stimulate the Stomach and Digestive Organs when placed over the pit of the stomach and prevent Dyspepsia, Bilious Colic Cramps, and Pains. [dec3-tf

Miscellaneous.

HOP BITTERS.

(A Medicine, not a Drink,)

CONTAINS

HOPS, BUCHU, MANDRAKE, DANDELION,

AND THE PUREST AND BEST MEDICAL QUALITIES OF ALL OTHER BITTERS.

THEY CURE

All Diseases of the Stomach, Bowels, Blood, Liver, Kidneys, and Urinary Organs, Nervousness, Sleeplessness and especially Female Complaints.

$1000 IN GOLD.

Will be paid for a case they will not cure or help, or for anything impure or injurious found in them. Ask your druggist for Hop Bitters and try them before you sleep. Take no other.

HOP COUGH CURE is the sweetest, safest and best. Ask Children.

The HOP PAD for Stomach, Liver and Kidney is superior to all others. Cures by absorption. Ask druggist.

D. I. C. is an absolute and irresistible cure for drunkenness, use of opium, tobacco and narcotics.

Send for circular.

Above sold by druggists. Hop Bitters Mfg. Co. Rochester, N.Y.

HEALTH · STRENGTH · HAPPINESS

IRON BITTERS

IRON BITTERS, A Great Tonic.

IRON BITTERS, A Sure Appetizer.

IRON BITTERS, A Complete Strengthener.

IRON BITTERS, A Valuable Medicine.

IRON BITTERS, Not Sold as a Beverage.

IRON BITTERS, For Delicate Females.

Highly recommended to the public for all diseases requiring a certain and efficient TONIC; especially in *Indigestion, Dyspepsia, Intermittent Fevers, Want of Appetite, Loss of Strength, Lack of Energy, etc.* It enriches the blood, strengthens the muscles, and gives new life to the nerves. To the aged, ladies, and children requiring recuperation, this valuable remedy can not be too highly recommended. *It acts like a charm* on the digestive organs. A teaspoonful before meals will remove all dyspeptic symptoms.

TRY IT.

Sold by all Druggists.
THE BROWN CHEMICAL CO.
BALTIMORE, Md.

J J THOMAS

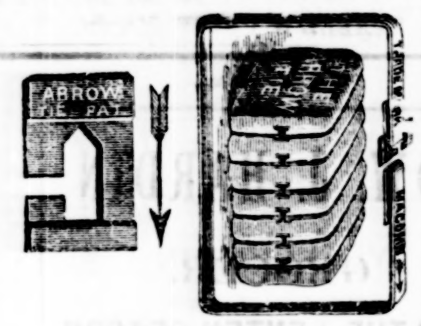

GROCER,
Commission Merchant
AND
COTTON FACTOR.

New Store, No. 6 Wilmington Street,
Raleigh, N. C.

Guano and Farmers supplies upon the most reasonable terms for cash or on crop time.

ALLISON & ADDISON'S COMPLETE COTTON MANURE, AMMONIATED COTTON FOOD GUANO AND ACID PHOSPATE,

either of which I will sell for a money or Cotton consideration. Also,

20,000 pounds Bulk C. R. Sides,
1,000 Bus. Corn and Meal,
500 Bus. Oats.
200 Bbls. Flour (all grades.)
50 Bbls. Molasses,
25 " Sugar,
20 Sacks Coffee,

Fodder, Hay, Bran Chops and in fact everything a farmer needs, which I will sell at prices to meet the times.

Call and see me before making your arrangements for the season.

J. J. THOMAS,
P. O. Lock Box 200, Raleigh, N. C.
feb 4-tf

1880.

Harper's Magazine.

"Studying the subject objectively and from the educational point of view—seeking to provide that which, taken altogether, will be of the most service to the largest number—I long ago concluded that, if I could have but one work for a public library I would select a complete set of Harper's Monthly."—CHARLES FRANCIS ADAMS, Jr.

Its contents are contributed by the most eminent authors and artists of Europe and America, while the long experience of its publishers has made them thoroughly conversant with the desires of the public, which they will spare no effort to gratify.

The volumes of the Magazine begin with the Numbers for June and December of each year. When no time is specified, it will be understood that the subscriber wishes to begin with the current Number.

HARPER'S PERIODICALS.

HARPER'S MAGAZINE, One Year....$4 00
HARPER'S WEEKLY, " " 4 00
HARPER'S BAZAR, " 4 00
The THREE above-named publications, One Year..................10 00
Any TWO above-named, One Year......7 00
HARPER'S YOUNG PEOPLE, One Year.................................1 50

Postage Free to all subscribers in the United States or Canada.

A Complete Set of Harper's Magazine, comprising 59 Volumes in neat cloth binding, will be sent by express, freight at expense of purchaser, on receipt of $2.25 per volume. Single volumes, by mail, postpaid, $3.00. Cloth cases, for binding, 38 cents, by mail, postpaid.

Remittances should be made by Post-Office Money Order or Draft, to avoid chance of loss.

Newspapers are not to copy this advertisement without the express order of HARPER & BROTHERS.

Address
HARPER & BROTHERS,

Great Reduction.

PRICE.

Lea & Perrins

Sole Manufacturers of the GENUINE WORCESERSHIRE SUCE.

It imparts the most delicious taste and zest to

SOUPS,

GRAVIES,

FISH,

HOT & COLD

JOINTS,

GAME, &c.

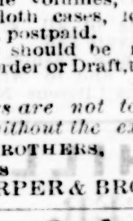

EXTRACT of a letter from a Medical gentleman at Madras to his brother at WORCESTER, May, 1851. "Tell LEA & PERRINS that their Sauce is highly esteemed in India, and is in my opinion, the most palatable as well as the most wholesome sauce that is made."

Sold and used throughout the world. Travelers and Tourists Find Great Benefit in having a Bottle with them.

JOHN DUNCAN'S SONS,
Agents for
Lea & Perrin's
6 College place and No 1. Union square
NEW YORK

Educational.

Select Boarding and Day School.

The Misses Nash and Kollock will resume the exercises of their school on Friday the 6th of February, 1880, and close on the ..th of June (twenty weeks). Board and tuition, $100. Circulars sent on application.
dec 14-d2m

Winston Male Academy.

Winston, N. C.

Classical, Mathematical, Scientifical and Commercial.

Spring Term begins January 5th, 1880, and continues 20 weeks.

Board and Tuition to suit the times.

Winston, for social, moral, and healthful advantages, has no superior. For full particulars, Address,
J. A. Monroe, A. M. Principal.
Jul ..20tf.

Classical and Mathematical SCHOOL.

HENDERSON, N. C.

We shall open the Spring Term of our school on the second Monday in January next.

The price of board and tuition is $85 per session of twenty weeks.

For circular and particulars address
T. J. & W. D. HORNER,
Henderson N C

St. Mary's School,

RALEIGH, N. C.

REV. BENNETT SMEDES, A. M.
Rector and Principal,
MRS. C. DER. MEARES,
Lady Principal,

Offers a complete English Course and Academic Course for Diploma—a fine School of Languages. An Art Department lately refitted with the best models from Europe.

A Musical Department of the highest grade with two teachers from the Royal Leipzig Conservatory.

A Kindergarten in successful operation. For the Musical Department, in addition to sixteen pianos and a Cabinet Organ, A fine new Pipe Organ of two manuals and twenty stops, the largest for school purposes in the United States has just been placed in the School Chapel. The pre-eminence of St. Mary's in point of location, character of pupils, and refining influences is well known. The 76th Term begins Friday, January 30th, 1880. For circular containing terms and full particulars, address the Rector. Dec 21 s & w 1 m.

Hotels.

ST. JAMES HOTEL,

Opposite Capitol Square,

CORNER TWELFTH AND BANK STS

RICHMOND, VA.

Terms Per Day $2

This House is most centrally located, being within three squares of either of the Depots, Tobacco Exchange or Warehouses. First-class Table and Rooms.

A. B. MOORE, Proprietor
Formerly of St. Charles Hotel
may 16-dtf

$40 PER DAY!

WANTED—A first-class Canvassing Agent to take the exclusive agency in Raleigh, for the splendid OIL PRINT (the nearest approach to an oil painting that has ever been produced).

THE LAST MEETING OF GENERALS LEE AND JACKSON, which occurred a few hours prior to the latter receiving his death-wound. This splendid picture is just ready for delivery. We will give the names of agents who have made as high as $40 a day selling it in small towns. It is the best thing offered agents for years, and we want good men only to engage with us. Outfit and exclusive agency, $12.75.

Address, at once,
TURNBULL BROTHERS, Publishers,
Baltimore, Md.

Miscellaneous.

M. T. NORRIS & CO.,

GROCERS

AND

Commission Merchants.

No. 3 Exchange and No. 5 Martin Streets,

Raleigh, N. C.

Sole Agents for Patapsco Guano.

SOLUABLE SEA ISLAND GUANO AND BALDWIN AMMONIATED DISSOLVED BONE.

The Stonewall Cotton Plow and Atlas Turn Plow.

FARMERS SUPPLIES.

We have in store and to arrive:

1,500 Bus. White Corn,
800 Bus. Choice Seed Oats,
600 Bus. Choice White Bolted Meal,
25,000 lbs. Prime Fodder,
25,000 lbs. Prime Timothy Hay,
20,000 lbs. Bulk Clear Rib Sides,
2 Car Loads Choice Family and Extra Flour.

1 Car load wheat brand and other goods to fill out a complete stock which we offer as low for cash or on time as can be bought anywhere.

Call and see us before purchasing. Will make it to your advantage.

Very respectfully,
M. T. NORRIS & CO.
jan 25-d3m

C. W. WESTBROOK'S NURSERIES
AND
Fruit Farm,
WILSON, N.C.

50,000 Choice Fruit Trees, Grape Vines, &c, and 1,000,000 Strawberry Plants for Winter and Spring planting. Send for Catalogues which contain valuable information and prices of stock. Strawberry Plants by mail a specialty. Canvassing Agents wanted.

Address,
C. W. WESTBROOK & CO.,
jan 23-1law&w6m Box 69, Wilson, N. C.

WANTED. Salesmen to take General State agencies. Salary and expenses paid. References required. TRIUMPH M'FG Co., 116 Monroe street, Chicago. 13-4w

DISSOLUTION

THE copartnership heretofore existing between CAYTON & WOLFE is this day dissolved by mutual consent. All claims for or against the firm will be settled by John Cayton.

JOHN CAYTON,
W. C. WOLFE
jan3-tf.

STARVATION IN IRELAND. No fear of that while we offer the present inducement. Agents can make $20 weekly, and it will be their own fault if they do not clear $50. Address PHOENIX ESTABLISHMENT, 182 Fulton, St., New York.

Spool Cotton.

1880 YEARGAN, PETTY & CO. 1880

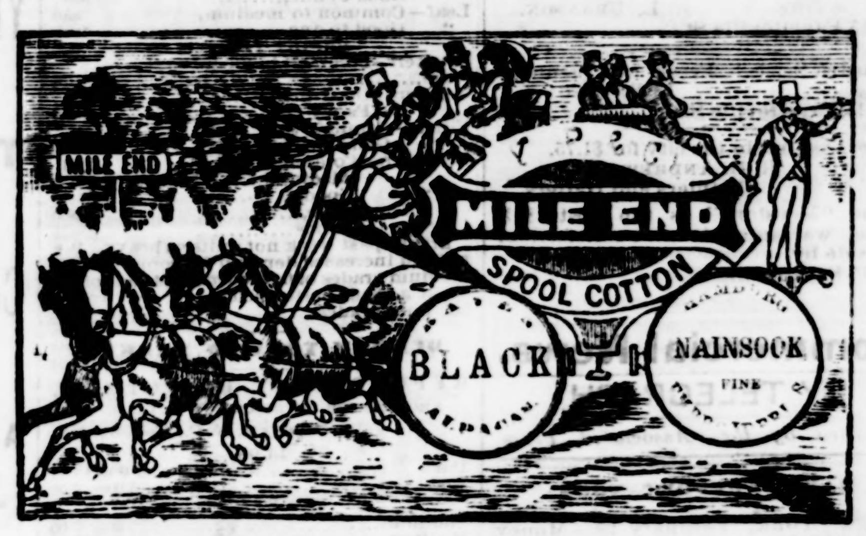

GIVE

FREE OF CHARGE TO EVERY MERCHANT

WHO BUYS THE COTTON

A HANDSOME COUNTER CABINET.

Miscellaneous.

ARE YOU GOING TO BUILD?

WRITE AND GET OUR PRICES FOR

SASH, DOORS AND BLINDS,

And we Guarantee to furnish you Such Goods

VERY MUCH CHEAPER than you can buy them elsewhere.

Thoroughly Seasoned! No Shrinking!

SOLE AGENTS FOR ALL RIGHT **Cook Stoves.**

Perhaps You Are Going to Paint!

OUR STOCK OF

Leads, Colors, Oils and Window Glass

IS MUCH THE LARGEST IN THE STATE.

Hardware of Every Description.

JULIUS LEWIS & CO.,

Write for Prices RALEIGH, N. C

FOR PRATT'S **Astral Oil.**

DRESS GOODS, SILKS, SHAWLS, LINENS, COTTONS, UPHOLSTERY, TRIMMINGS, FLANNELS, GLOVES, HOSIERY, Girls' and Boys' Suits, Ladies' Underwear, Infants Outfits, DRESS MAKING, WRAPS, COSTUMES, RIBBONS, NECKTIES, RUCHINGS, HANDKERCHIEFS, WHITE GOODS, BUTTONS, HAMBURGS, SKIRT BRAID, SEWING SILK, PINS, FRINGES, NEEDLES, FANCY GOODS, &c.

DRY GOODS BY MAIL.

Send for Samples or information, and satisfy yourself how cheaply and quickly you can get everything in

DRY GOODS AND NOTIONS

of us by Mail or Express. We carry an average stock of about $400,000, all bought for prompt cash. Try us. Have the Children send for a set of our Advertising Cards.

COOPER & CONARD,
Importers and Retailers,
PHILADELPHIA, PA.

Established 1862.

W. J. ELLINGTON, J. H. ROYSTER. B. F. PARK, R. E. PINKSTON

ELLINGTON, ROYSTER & CO.,

(ARCHITECTS AND BUILDERS.)

House Building of every Description a Specialty

LUMBER (KILN DRIED,) LATHS, SHINGLES, SCROLL WORK, TURNING, PLANING

SASH DOORS AND BLINDS

(AT PRICES BEYOND COMPETITION.)

Estimates and Plans promptly furnished. All work guaranteed.
sept 11-d1y

Insurance.

OLD NORTH STATE

FIRE INSURANCE COMPANY

OF WARRENTON, N. C.,

Has been in Successful Operation for Seven Years.

A Thoroughly Reliable Home Company.

S. DAVIS, President. B.F. LONG Secretar

W. J. YOUNG. J. B. YOUNG

YOUNG BROS.,

CAMERON, N. C.,

Lumber delers and Manufacturers of all kins of ROUGH LUMBER. Orders solicited giving our business our personal attention We guaranteed satisfaction. apl

BASS & CO.,

Green Front Dining Room,

[Opposite Depot.]

Weldon, N. C.

Dinner 50 Cents. Meals at all hours
jan 27wtf

Peruvian Guano.

We have control in this section of ALL the Peruvian Guano imported through the agency of the President of the Bank of Peru and are prepared to furnish a perfectly

Pure and Genuine Article

AT LOWEST RATES.

Analysis guaranteed in every case. A full supply now on hand.

CHARLES REID & SON,
jan 18-1m

Portable and Agricultural Engines; Clipper Engines from 8 to 10 Horse Power; Dry Steam Engines from 6 to 10 Horse Power; Utica (or Wood & Mann) Engines from 12 to 20 Horse Power; Stationaries; Adjustable Cut-Off Engines from 15 to 150 Horse Power; Improved Carolina Portable Corn Mills; Corn-Mill Stones, all sizes; ... than any other Mills Stones in the world. THE TAYLOR MFG. Co. of WESTMINSTER, Md., Westminster, Md., U. S. A.

Address: BEKKON ..., Charlotte, N. C.

aug 21 d&w6m.

The St. Nicholas Hotel,

NEW YORK.

This house more than fully maintains the superiority to which it owes its world-wide reputation. Table attendance and apartments are unequalled. Locality for convenience of travelers, the very best. American plan, first class.

Transient: $3.00 a day and upwards.
Permanent: $21.00 to $28.00 a week.
jan 20-d1m

FREE GIFT! TO ALL WHO suffer with Consumption, Asthma, SORE THROAT, Bronchitis, or Nasal Catarrh, I will send a copy of 'MEDICAL COMMON SENSE,' free of charge. It is elegantly printed and illustrated; 144 pages, 12mo, 1879. It has been the means, in the providence of God, of saving many valuable lives. The book is invaluable to persons suffering with any disease of the Nose, Throat, or Lungs. Send name with P. O. Address and six cents to pay cost of mailing to Dr. WOLFE, Cincinnati, Ohio

$1000 REWARD For any case of Bleeding, Blind, Itching, or Ulcerated Piles that De Bing's Pile Remedy fails to cure. It gives immediate relief, cures cases of long standing in 1 week, and ordinary cases in 2 days. $1 a bottle. Sold by all druggists. J. P. MILLER, M. D., 416 Spruce Street, Phila., Pa., Sole Proprietor. CAUTION—Wrapper on bottle has ... printed in black, on a pile of stones, Phila., 1879, ... genuine.

F. H. HEARTT, Agent, Raleigh, N C

Copartnership Notice.

RALEIGH, N. C., Oct. 1, 1879.

Drs. E. Burke and Hubert Haywood having formed a copartnership, offer their professional services to the citizens of Raleigh and its vicinity.

E. BURKE HAYWOOD, M. D
HUBERT HAYWOOD, M. D
oct12-tf

50 Elegant Cards, 50 prettiest styles, with name, 10c. Stamps taken. W. H. Moore, Brockport, N. Y. dec2-w12t

10 to $1000 invested in Wall St Stocks makes fortunes every month. Book sent free explainin everything. Address BAXTER & CO Bankers, 7 Wall St., N. Y.

Railroads.

CONDENSED TIME

North Carolina Railroad.

TRAINS GOING EAST.

Date, June 1, 1879.	No. 47, Daily.	No. 45, Daily.	No. 6 Daily x Sun
Leave Charlotte	3 50 a m	4 10 p m	....
" Salisbury	5 03 "	5 54 "	....
" High Point	7 31 "	7 07 "	....
Arrive Greensboro	8 10 "	7 37 "	....
Leave Greensboro	8 20 "	....	5 00pm
Arrive Hillsboro	10 23 "	....	10 23 "
" Durham	11 02 "	....	11 57am
" Raleigh	12 20 p m	....	3 00 "
Leave "	3 30 "	6 60 a m	....
Arrive Goldsboro	6 00 "	10 00 "	....

No. 47.—Connects at Salisbury with W N. C. R. R. for all points in Western North Carolina. Daily except Sundays. At Greensboro with the R. & D. Railroad for all points North, East and West. At Goldsboro with W. & W. Railroad for Wilmington.

No. 45—Connects at Greensboro with the R. & D. Railroad for all points North East and West.

TRAINS GOING WEST.

Date, June 1, 1879.	No. 48, Daily.	No. 42 Daily.	No. 5, Daily ex. Sun.
Lv Greensboro	10 10 a m	6 34 p m	....
Ar Raleigh	12 25 p m	10 45 p m	....
Lv "	3 40 "	....	7 00 a m
Ar Durham	4 52 "	....	9 19 "
" Hillsboro	5 30 "	....	11 07 "
" Greensboro	7 50 "	....	3 45 p m
Lv "	8 20 "	6 56 a m	
Ar High Point	8 55 "	7 30 a m	
" Salisbury	10 16 "	9 15 a m	
" Charlotte	12 27 "	11 17 a m	

No. 48. Connects at Greensboro with Salem Branch. At Air-Line Junction with A. & C. A. L. Railroad to all points South and Southwest. At Charlotte with the C. C. & A. Railroad for all points South and Southeast. At Salisbury with W. N. C. R. R., daily, except Sundays, for all points in Western North Carolina.

No. 42.—Connects at Air-Line Junction with A. & C. A. L. for all points South and Southwest.

SALEM BRANCH.

Lv. Greensb'ro d'ly ex. S'nd'y	8 50 p m
Ar. Kernersville " " "	10 00 "
" Salem " " "	10 50 "
Lv. " " " "	5 00 "
Ar. Kernersville " " "	5 40 "
" Greensboro " " "	7 00 "

Connecting at Greensboro with trains on R. & D. and N. C. Railroad.

RALEIGH & GASTON RAILROAD.

CHANGE OF SCHEDULE.

SUPERINTENDENT'S OFFICE,
Raleigh, N. C., June 5, 1879

On and after Friday, June 6, 1079, mail trains on the Raleigh & Gaston Railroad will run daily Sundays excepted) as follows:

No. 1 Leaves—		No. 2 Leaves—	
Raleigh	8 40 A. M.	Weldon	3 20 P. M.
Neuse	9 06 "	Gaston	3 51 "
Forestville	9 22 "	Littleton	4 14 "
Wake	9 26 "	Macon	4 40 "
Youngsville	9 37 "	Warrenton	4 52 "
Franklinton	9 56 "	Ridgeway	5 05 "
Kittrells	10 20 "	Junction	5 13 "
Henderson	10 42 "	Middleburg	5 21 "
Middleburg	10 58 "	Hedderson	5 40 "
Junction	11 10 "	Kittrells	6 01 "
Ridgeway	11 19 "	Franklinton	6 38 "
Warrenton	11 33 "	Youngsville	6 55 "
Macon	11 46 "	Wake	7 06 "
Littleton	12 12 P. M.	Forestville	7 10 "
Gaston	12 38 "	Neuse	7 25 "
Arrive at Weldon	1 10 "	Arrive at Raleigh	7 50 "

Mail train connects at Weldon with the mail trains of the Seaboard & Roanoke and Petersburg Railroads for all points north.

Train No. 3 leaves Raleigh at 8 P. M. Arrives at Weldon 3:50 P. M.

Train No 4 leaves Weldon at 10 A. M. Arrives at Raleigh 6:45 P. M.

Train No. 3 connects at Weldon with the Petersburg Railroad for all points North, and with the Seaboard and Roanoke Railroad. On Mondays, Wednesdays and Fridays passengers by this train connect at Franklin with steamboats on the Blackwater for points in Eastern North Carolina.

Train No. 3 will not run on Saturdays, but will leave Raleigh on Sundays at sundown.

JNO C. WINDER, Superintendent

CHESAPEAKE AND OHIO RAILWAY

RICHMOND, Va., January 19th, 1880.

On and after SUNDAY, Dec. 7th, 1879, passenger trains will run as follows:

West Bound.	*Mail.* Daily Except Sunday.	*Express,* Daily.
Leave Richmond,	8.00 A M	7.00 P M
Arrive at "	8.43 "	7.48 "
Hanover Junct'n,	9.04 "	8.10 "
Beaver Dam,	9.34 "	8.40 "
Freckericksball,	10.00 "	9.04 "
Louisa,	10.32 "	9.37 "
Gordonsville,	11.10 "	10.15 "
Charlottesville,	12.00 noon	11.15 "
Greenwood,	1.18 P M	12.27 A M
Waynesboro,	1.45 "	12.57 "
Staunton,	2.20 "	1.40 "
Goshen,	4 07 "	3.17 "
Millboro',	4.30 "	3.37 "
Covington,	6.10 "	5.07 "
Alleghany,	7 41 "	5.53 "
White Sulphur,	8.05 "	6.10 "
Roncev'le,	8.58 "	6.40 "
Fort Spring,	9.23 "	7.00 "
Alderson's,	9.50 "	7.20 "
Lowell,	10.40 "	8.09 "
Hinton,	11.20 "	8.45 "
Hawk's Nest,	2.50 A M	11.30 "
Kanawha Falls,	3.25 "	12.00 M
Charleston,	5.46 "	2.05 P M
Huntington,	9.15 "	4.45 "
Portsmouth,	———	9.30 "
Cincinnati,	———	6.00 A M

Through tickets for sale at all coupon ticket offices in North Carolina.

CONWAY R. HOWARD,
G. P. & T. A.

J. C. DAME,
Southern Agent.
jan22-tf

PETERSBURG RAILROAD.

Change of Schedule,

To take effect Sunday, Nov. 16th, 1879, at 3:55 A. M.

GOING SOUTH—MAIL.
Leave Petersburg daily at..........1:07 P M
Arrive at Weldon at..........3:20 "

GOING SOUTH—MAIL AND EXPRESS.
Leave Petersburg daily at..........11:18 P M
Arrive at Weldon..........2:08 A M

THROUGH FREIGHT.
Leave Petersburg daily at..........11:30 A M
Arrive at Weldon..........5:10 P M

GOING NORTH—MAIL.
Leave Weldon daily at..........1:10 A M
Arrive at Petersburg..........3:30 P M

MAIL AND EXPRESS.
Leave Weldon daily at..........3.55 A M
Arrive at Petersburg..........6.20 "

THROUGH FREIGHT.
Leave Weldon daily (except Sun.) 6:10 P M
Arrive at Petersburg..........11.05 "

W. J. BROWN,
Dispatcher of Trains
R. M. SULLY, Gen'l Sup't.
dec2-tf

The People Appreciate Merit

EAGLE AND PHENIX

Columbus, Ga.

SMOOTHEST, STRONGEST, BEST

SOLD BY ALL JOBBERS

BALL SEWING THREAD

1878 1879

Production Doubled. Again Doubled

PREVENTIVE OF

Malarial Diseases

Opinion of Eminent Dr. H. R. Walton, Annapolis, Md.

Golden's Liebig's Liquid Extract of Beef is a most excellent preparation. It is par excellence. Superior to Cod Liver Oil or anything I have ever used in wasted or impaired constitutions, and extremely beneficial as a preventive of Malarial diseases

THOMAS & MUTH, Druggists Agents, Baltimore

For Sale.

Notice.

By virtue of a mortgage in my hands for collection, I will offer for sale for cash, on Saturday the 14th day of February, 1880, at the hour of 12 o'clock, one House and lot in the city of Apex, the property of W. S. Mann, adjoining the lands of G. W. Atkinsons and others to satisfy a mortgage in favor of Brinkley Barker, this the 14th day of January, 1880.

H. C. LASHLEE,
jan 18-dlaw3w Agent.

A Rare Chance for Investment.

Wishing to give my whole attention to the lumber trade, in which I am about to engage on a larger scale than ever before, I offer for sale on terms to suit the times the following valuable property in Cary:

I.

MY PLUG TOBACCO FACTORY, in a BRICK building 50x80 feet, 3 stories high, the lower story being two large store-rooms. The Tobacco Machinery is new and has a capacity of manufacturing 1,000 lbs. per day. The factory has been worked a year, and a good beginning for a trade has been made. The building and the machinery will be sold together, or separately to suit purchasers.

II.

GRAIN MILLS,

in a 3 story brick building, 28x40 feet. Two Wheat Mills and one Corn Mill, new and complete with a capacity for grinding 100 bushels of wheat and 100 bushels of corn a day, and can compete in quality of flour with any mills in the State. The mills have had a very large local patronage during the past year. They are driven by a 60 HORSE POWER STEAM ENGINE, improved, of the make of Talbott & Sons, Richmond.

Attached to the engine is also a 60 Saw COTTON GIN and power press, at a safe distance (about 100 feet) in a different lot. The engine has a brick smoke-stack 60 feet high, making the danger from fire the least possible and the rate of insurance very low.

III.

Several well built and handsome residences, with lots and gardens of about 1 acre to each dwelling. They are wooden buildings, 2 stories high, with from 5 to 7 rooms each situated in desirable locations in the village.

Besides these, 4 one acre lots, with cottage buildings of 2 rooms.

TERMS: One third Cash; balance on reasonable time.

A. F. PAGE,
jan 2-tf Cary, N. C.

LAND FOR SALE.

ON MONDAY, the first day of March, 1880, at 12 M., I will sell at public outcry at the Court House door in Raleigh,

Two Tracts of Land

in Barton's Creek township, Wake county, on the Fish Dam road, about fifteen miles from Raleigh, being a portion of the dower and of Elizabeth Moore, dec'd. The tracts adjoin each other—one contains sixty-three (63) acres, the other twenty-seven (27) acres. Sale made under judgment of Wake Superior Court, in the Special Proceeding for partition, entitled J. F. Lassiter and others against Martha Lassiter and others.

TERMS OF SALE:—Ten per cent. of purchase money cash; residue on a credit of nine (9) months from day of sale; bond with security required for deferred payment.

D. R. UPCHURCH,
Commissioner.
Jan. 30, 1880. d-td

Valuable Lot for Sale.

On Monday, February 16th, 1880, at 12 m., I will sell at the Court House door in Raleigh the lot of land recently occupied by George Scales in the northern portion of the city of Raleigh. The lot fronts 52½ feet on Polk Street and runs back northward 210 feet, lies to the eastward of and adjoins, the lot of Major J. C. Winder. Contains ¼ acre and has a good dwelling house and stable on it.

Sale made under judgment of Wake Superior Court.

Terms Cash.

MARTHA MORDECAI,
jan 20-t Commissioner.

For Sale.

Two very eligible town lots in a pleasant part of the City. Terms easy.

GEORGE V. STRONG.
jan 17-deod2w

For Sale.

A good gentle work HORSE and a light spring Wagon nearly new, will be sold very low for cash. For further information call on

J. C. BREWSTER,
jan 8-tf Holleman Building.

FOR SALE.

With a view of changing my business, I hereby offer for sale my saw Mill, 30 Horse Power fall—both Engine and Boiler. This machinery is complete in every respect, is in first rate condition, and will be an unusual bargain to any one purchasing it.

A. L. PARKER,
jan 21-1m Wilson's Mills, N. C.

GOOD FARMING LANDS FOR SALE

Having changed my business from farming to saw milling, I now offer three hundred acres good farming lands in an around the thriving town of Apex, for sale on reasonable terms. These lands are divided into four separate tracts, ranging from 58 to 112 acres each. About 127 acres cleared and in fine farming condition, about all fresh and well adapted to the growth of cotton, wheat, corn, oats, tobacco and field crops generally.

Apex is situated on the R. & A. A. L. R. R. 15 miles from Raleigh, in a healthy and moral community, good schools, churches, &c., in the town.

G. W. ATKINSON.

I also have one three acre lot in the city of Raleigh with dwelling house and some other improvements, for sale.

Apply to
SIMON G. HAYES,
jan 13-d1m Ralegh, N. C.

New Advertisements.

FREE TO ALL. Our Illustrated Descriptive Catalogue of Plants, Seeds, Trees, etc., containing useful information to the amateur florist. 80 pages, 2 acres under glass. Examine our Catalogue. Goods guaranteed first quality. Send 3-cent stamp for postage. Also, Price List in German free. Address, NANZ & NEUNER, LOUISVILLE, KY.

AGENTS WANTED FOR THE

PICTORIAL HISTORY OF THE WORLD

It contains ... historical engravings and 1260 large double column pages, and is the most complete History of the World ever published. It sells at sight. Send for specimen pages and extra terms to Agents, and see why it sells faster than any other book. Address NATIONAL PUBLISHING Co., Philadelphia, or Atlanta.

$77 a month and expenses guaranteed to agents. Outfit free. SHAW & CO. Augusta, Maine.

WELL TOOLS OF ALL KINDS! Augers, Drills, Horse-Power Machines for Boring and Drilling wells. Best in America! $25 a day made easily. Book free! Address LOOMIS & NYMAN, Tiffin, O.

Skin Diseases Cured. Prof. Hebra's Treatise on Diseases of the skin, describing symptoms of all skin diseases, with Directions for their structure. Sent free to all afflicted. Address, with stamp, E. S. Webster, 50 N. 5th street, Phila., Pa.

20 Lovely Rosebud Chromos, or 20 Floral Motto, with name, 10 cents. 50 Mixed Cards, 10 cents, Nassau Card Co, Nassau, New York.

Stuttering cured by Bates' Patent appliances. Send for description to SIMPSON & Co., Box 2236, New York.

$77 a month and expenses guaranteed to Agents. Outfit free. SHAW & CO., Augusta, Maine.

$777 A YEAR and expenses to agents, Outfit free. Address P.O. VICKERY Augusta, Maine.

DAILY NEWS

SATURDAY, FEBRUARY 21, 1880.

Entered at the Postoffice at Raleigh, N. C. as second-class matter

Weather Report.

WASHINGTON, Feb. 20.

South Atlantic States, slightly lower pressure and warmer easterly winds; increasing cloudiness and possibly occasional rain.

Index to New Advertisements.

J. D. WHITTAKER—Wood and coal.
DR. JUSTICE—Local notice.

LOCAL BRIEFS.

——Cold.

——Look out for "squalls."

——Revenue receipts $11,577.83.

——Political talk is the order of the day.

——Miss Minnie West is reported to be dangerously ill.

——Capital notes as scarce as hen's teeth.

——Mr. Julian S. Carr, of the firm of W. T. Blackwell & Co., is in the city.

——Not a drummer's license issued yesterday. Now you know it was dull.

——The meteoric shower—one star, but a big one—came at last. Policeman Beasley saw it.

——A large number of the lovers of the sport were rolling ten pins last evening at Lincke's hall.

——The "extra session" question will—perhaps—be decided to-day, we at least hope so. This thing is getting to be a great bore.

——No old bonds; no dead letters; not a marriage license. When things get down as fine as that, the reporters have a hard time and no mistake.

——Last night was a good night for skating—roller skates—and a great many took advantage of the cool weather and the merry go-round was kept up 'til a late hour.

——Dr. J. W. McGee, was the winner of the afghan at the Methodist festival last night. We understand that Doctor's McKee and E. Burke Haywood came next in order.

——The children of the graded school are to make up a purse for the Irish sufferers and send to the New York *Herald*, as a donation from the children of the Raleigh Centennial Graded School.

——Yesterday morning about day, the fire, which was supposed to have been quenched six hours before, again broke out, and it gave the night police a lively time of it for awhile to extinguish the flames.

——Dr. Justice, whoso office is at the National Hotel, advertises his "Great American Specific or Lightning Cure" in to-days NEWS. The Doctor comes well recommended. Give his medicine a trial.

——Read Mr. J. D. Whitaker's new advertisement. He always has a large supply of the best oak and pine wood on hand. Will deliver it ready sawed to order when requested.

——A clergyman recently said that many a one, while apparently singing with all his might the lines—

"Were the whole realm of nature mine,
That were a present far too small."

was diligently engaged with one hand in his pocket in scraping the edge of a three cent piece to make sure that it was not a dime.

Great Cæsar!

The "boss" fool has been found at last. An editor in the Old Dominion resents the charge of being a North Carolinian as an imputation upon his "Virginity." Did you ever!

Metropolitan Hall Last Night.

A good crowd was again in attendance at this hall last night to patronize the ladies of the Edenton street church The evening passed off most pleasantly, and at a late hour the last of three successful entertainments ended. Dr. McGee won the Afghan.

Killed by a Mule.

Mr. D. Sexton, brother of Dr. Sexton of this city, who was thrown from his mule a few days ago, has since died of his injuries, we are pained to state. Dr. J. A. Sexton was at his side but could do nothing for him.

Another Sherman Boom.

The Radicals in the 1st Congressional district have elected Samuel T. Carrow and Palmon John as delegates to the Chicago Convention. Both are reported to be Sherman men, as are likewise the alternates, Messrs. Miles Commander and W. H. Outon.

The Best Place to Buy Books.

No Bookseller in this State have greater facilities for supplying our people with books, &c., than Messrs. Alfred Williams & Co., Raleigh. They can give to their customers every advantage which is offered by northern houses. Every teacher in North Carolina is invited to send for catalogues and terms.

Won't be Here at the Extra Session.

One of the members of the Legislature, from Perquimans, Mr. Blaisdell, has resigned. So when the extra session convenes, somebody will occupy Mr. Blaisdell's seat, Gov. Jarvis having ordered an election to fill the vacancy the 11th of March.

Postponed.

The Governor and Council did not meet yesterday, as expected. The meeting, for some cause, was postponed until this morning, when it will be held in the Executive office. Our readers must exercise another 24 hours of patience and, perhaps, we can tell them about the Legislative call in to-morrow's issue.

Dick Badger Before the Exodus Committee.

The Washington *Star* received here last night, says:

"R. C. Badger, a prominent North Carolina Republican, testified to the effect that there is no just cause for the exodus from North Carolina now, and that he did not believe the recollection of ku-klux days, six or seven years ago, influenced those who are leaving now."

Wake Superior Court.

Court met at 10 o'clock yesterday, Judge J. C. L. Gudger presiding. The following cases were tried:

State ex rel J M Harris et als vs the Mechanics' Building and Loan Association. Motion for a receiver.

W T Johnson vs Joseph Prairie. Continued for defendant.

W C James et als vs Matilda Gallaghor et als. Judgment for defendants. Decree to be drawn.

Thomas L Love vs John G Dickerson et als. Continued on affidavit for defendant.

Elizabeth Barbee, administratrix, vs Calvin J Green. Continued on affidavit for defendant. Referred by consent: referree to be named.

Jordan Womble vs M T Leach. Judgment for plaintiff.

Reynolds Bros vs Irwin Pool. Pending testimony in this case, court adjourned.

No Respectable Young Man Will Do It.

"Leap year gives young ladies a gentleman's privileges in making love." Perhaps it does. But no respectable young man will have anything to do with a young lady who takes a position on a street corner, and not only winks at the gentlemen as they pass by, but also squirts tobacco juice on their coat-tails. Nor would it look well for a dozen or more young ladies to loaf around in front of a church an hour and a half on Sunday nights, sparring, and knocking one another's hats off, and dancing a tra-la-la on the side-walk, in order to kill time until the congregation is dismissed, and then buckle up to a young man and escort him home.

Supreme Court.

Court opened at 10 o'clock yesterday morning All the justices were present.

The consideration of appeals from the Sixth Judicial District was resumed, and causes were disposed of as follows:

J H Wilson and wife vs. C J Linneberger, from Gaston; argued by J H Wilson & Son for the plaintiffs, and Jones & Johnston for the defendant.

M P Pegram et als. vs. J M Armstrong et als, from Gaston: argued by W P Bynum for the plaintiffs, and J H Wilson & Son for the defendant.

C B Muse vs. C A E Muse, from Cabarrus; stands first for hearing this morning.

Court adjourned, until 10 o'clock this (Saturday) morning, when the consideration of appeals from the Sixth Judicial District will be resumed.

SEVENTH DISTRICT.

The following is a list of appeals, in the Supreme Court, from the Seventh Judicial District, so far as docketed yesterday (Thursday) evening:—

289—McCanless vs. Reynolds.
290—Jenkins vs. Jenkinc et als.
291—Stith et als., vs. Fries et Ils.
292—Johnson vs. Hauser.
293—Dalton vs. Webster.
294—State vs. L. J. Norman.
295—Meroney vs. town of Sailsbury.
296—State vs Rights & Blum.
297—Meroney vs. McIntyre & Finger.
298—State vs. Vestal & Royal.
299—Commissioners of Wilkes vs. Staley.
300—Kesler vs. Linker.
301—Carter vs. Duncan.
302—Belo vs. Forsythe county et als.
303—Miller et als. vs. Feezer.
304—Thomas, Ex'r, vs. Lines et als.
305—Hull vs. Sowers.
306—Hiatt vs. Waggoner et als.
307—Smith vs. Silver Hill Mining Company.

The foregoing appeals from the Seventh Judicial District, will be called in regular order on Monday next.

HOTEL ARRIVALS.

YARBORO HOUSE—G. W. Blacknall, Proprietor.

A S Emmons, Richmond; James Eorwood, Orange; E. T. Boykin, Clinton; C B Watson, Winston; John M Moring, Chatham; Captain R B Saunders, North Carolina; M J Angier, Durham; J F Caserly, Princeton; Wm B Wills, Boston, Mass; John L Morehead, Charlotte; William J Best, New York; Capt H T Coley, Charlotte; Capt M Jordan, Charlotte; W K Davis, N C; William Mangum, Durham; Andrew Turner, Durham; L B Pennington, Pittsboro; J H Foutz, New York; J G Wyatt, Baltimore; William B Paramore, North Carolina; W A Maigne, Norfolk; Mr and Mrs M L Wood, child and nurse, Bertie.

Justice's Great American Specific

or Lightning cure for Rheumatism, Neuralgia, Nervous and malarial complaints, and all aches and pains. A purely vegetable preparation. Sold by druggists. Office at the National Hotel, Raleigh, N. C.

feb-20d&wlm.

Preventive of Malarial Diseases—Opinion of Eminent Dr. H. R. Walton, of Annapolis, Md.

Colden's Liebig's Extract of Beef is a most excellent preparation. It is par excellence. Superior to cod liver oil or anything I have ever used in wasted or impaired constitutions, and extremely beneficial as a preventive of malarial diseases.

Calendar Wake Superior Court February Term. 1880.

Second Week.

TUESDAY, 17TH.

35 McAden vs the Bank of the State of North Carolina.
41 Bell et als vs Lynn Adams.
154 Burrows vs Southern Underwriters' Association.
155 Pomeroy Savings Bank, &c, vs Southern Underwriters' Association.
196 Love vs Chavis.
691 Tucker vs Levy.
404 Adams vs Utley.

WEDNESDAY, 18th.

42 Bell et als vs L H Adams.
156 Vass et als vs the People's Building and Loan Association.
164 Ellington vs P H & Quentin Adams.
556 Rand & Barbee Bros vs the Haxall-Crenshaw Company.
607. Boon and wife vs Bunting et als.
236 Parker vs Bledsoe et als.

THURSDAY, 19TH.

68 Harris et al vs Caswell et al.
152 Phillips vs the North Carolina Railroad Company.
158 Dunston vs Dunston.
161 Wilson vs McCallum & Cooper.
249 Powers & Co. vs Mosely & Faison.

FRIDAY, 20TH.

65 State ex rel Harris et al vs the Mechanics' Building and Loan Association.
75 Hughes vs Jones.
115 Barbee, administratrix, vs Green.
145 Love vs Dickerson.
193 Johnson vs Prairie.
218 Womble vs Leach.
413 Reynolds Bros vs Poole.
710 Bevers, administrator, vs Park et al.

SATURDAY, 21ST.

74 Thompson et als vs Lou Rogers et als.
80 Freeman vs Snellings.
122 Askew vs Harris.
162 Merrick vs Harrison.
182 Alston vs Swepson.
439 Lynn et als vs Scott.
618 Finch vs Finch.

Third Week.

MONDAY, FEBRUARY, 23D.

48 Bledsoe and wife vs the People's Building and Loan Association.
121 Lindemeyer vs Nichols & Gorman.
130 Patterson vs the city of Raleigh.
132 Gross vs the Southern Underwriters' Association.
187 Swepson vs McPherson et als.
274 Hawkins vs Branton.

TUESDAY, FEBRUARY 24TH.

95 Gulley et als vs Macy, administrator.
112 Sanders & Co vs Haywood.
113 Sanders & Co vs Haywood.
170 Page & Sears vs B Y Rogers.
171 Burroughs vs Goodwin.
188 Burroughs vs Goodwin.

WEDNESDAY, 25th.

The following cases are open for motion on this day, viz.: 101, 102, 116, 117, 124, 159, 165, 180, 181, 183, 222, 426.

THURSDAY, 26th.

The following cases are open for motion this day, viz.: 3, 27, 38, 39, 44, 90, 142, 151, 192.

SATURDAY, 28th.

The following cases are open for motion on this day, viz.: 46, 59, 61, 103, 128, 128, 133, 134, 173, 177.

Cases set for a given day and not reached on that day will be put to the foot of the calendar for the next day; if not reached on the next day, they will be continued for the term, unless they be by consent put to the foot of some subsequent day.

D. R. UPCHURCH,
Deputy Clerk.

A new and beautiful stock of blank books and fancy box-paper just received at L. BRANSON'S
No. 15 Fayetteville St.

If you want anything in the book or stationery line, call on L. BRANSON.
No. 15 Fayetteville St.

Garden Seeds! Fresh and genuine at L. BRANSON'S.
No. 15 Fayetteville St.

The best hat in the city for $1.75.
R. B. ANDREWS & Co.,
Clothiers and Hatters.

The "Keystone" is the best ink made, warranted to give satisfaction. For sale by L. BRANSON.
No. 15 Fayetteville St.

Commercial News.

BY TELEGRAPH.

Reported by the Associated Press.

MARKET REPORT—NOON.

NEW YORK, February 20.—Money strong; Gold 5a6; Exchange—long 483½; short 486; State bonds quiet; Governments quiet.

Cotton strong; sales 179 bales; uplands 13¼; Orleans 13½; Futures steady; February delivery, 13.01; March delivery, 13.05; April delivery, 13.27; May delivery, 13.48; June delivery, 13.66; July delivery, 13.77.

LIVERPOOL, February 20—Noon.—Cotton moderate; uplands 7½; Orleans 7½; receipts 16,000; sales 8,000; speculation and export 1,000; uplands, low middling clause, February delivery, 7 3-32; February and March delivery, 7 5-16; March and April delivery 7 9 32a7 5 16; April and May delivery, 7 9-32a7 5-16; May and June delivery, 7 5-16a7 11-32; June and July delivery, 7 15-32a7 7-16; July and August delivery, 7¼a7 15-32; August and September delivery, 7½; September and October delivery 7½; Futures dull.

1 30—Uplands, low middling clause, March and April delivery, 7 9 32; August and September delivery, 7 15-32.

5:00—Uplands, low middling clause, February and March delivery, 7 5-16; April and May delivery, 7 5-16; May and June delivery, 7 11-32; November and December delivery, 6 15-16; Futures closed steady.

LONDON, Feb. 20.—Consols 98 5-16. Erie 49¼.

PARIS, February 20.—Rentes 82 and 35.

MARKET REPORT—MIDNIGHT.

NEW YORK, February 20.—Money 5 a6; Exchange 483½; Gold quiet at 3½; Government 9; New Fives 6½; Governments dull.

NEW YORK, February 20—Cotton firm; sales 540 bales; uplands 13¼; Orleans 13½; weekly net receipts 5259 bales; gross 20,208 bales; exports to Great Britain 5640 bales; to France 301 bales; to the continent 700,000 bales; stock 282,863 bales.

Net receipts 1005 bales; gross receipts 4 20 bales. Futures closed steady; sales 150,000. February 13.00a13.10; March 13 05a13.12; April 13 13a13.14; May 13.24. June 13.32a13 33; July 13.32a13.33; August 13.30a13 32; September 13 4)a13.44; October 12.5 a12 62; November 12.29a 12.22.

NEW YORK, Feb. 20.—Flour quiet; common to fair extra $5 80a6.40; good to choice at $6.50a8.00; wheat opened ½ ¢ lower and closing quiet; ungraded red 1.32a1.47. Corn ½a¢ better; ungraded 56½a58½c. Oats heavy at ½a¼ lower; No. 3, 47c. Hops quiet and steady. Coffee quiet and steady and prices unaltered. Sugar firmer; centrifugal 7¼a8; fair to good refining 7¼a 7½; prime 7¾; refined steady and in fair demand; standard "a9¼. Molasses steady and in fair demand. Rice unchanged and good inquiry. Rosin quiet at 1.45a 1.50. Turpentine steadier at 40½c. Wool firm and good inquiry. Pork about 10c lower and very quiet at 12.00; middles quiet and steady for long and short; clear ribs $7.60; long 6 90; short 7.12½. Lard lower and moderately active at 7.67a7.75. Whisky nominal at 1.10. Freights firm.

BALTIMORE, February 20.—Flour steady and fairly active; Howard street and western superfine $4 75a5 25; extra $5 50a6 25; family 6 50a7 25; City Mills, superfine 4 75a5 25; extra 5 50a 6 25; family 6 50a7 25; Rio brands 6 50; Patapsco family 8 00. Southern wheat steady; western higher and firm; southern red 1 40a1 50; amber 50a55; No. 1, Maryland 56 asked; No. 2, western winter red, spot for February 49; March 49¼a49¾; April 49¼a49¾; May 49¾a50; June 49½. Southern corn nominal; western, higher, firm; Futures easier; southern white 59a61; yellow 58.

CHICAGO, February 20.—Flour steady and unchanged; wheat quiet and weak: No. 2 red winter $1.25; No 2, Chicago spring 1 23½; No 3 1 10a1.11½. Corn shade higher at 37. Oats quiet and weak at 31a31½; pork quiet and weak at 11.75; Lard easier and weak at 7 15a7.17½.

CINCINNATI, February 20.—Flour firmer; family at $5.8.a6.10; fancy unchanged; wheat higher 1.29; corn firmer at 39; oats firm at 37a38 cents; pork good demand at 12 00; Lard firmer at 7.25; bulk meats unchanged; shoulders 4, rib 6.50; partly cured 6.60; fully cured sides 6.65a6 75; bacon fair demand; shoulders 5; ribs 7¼; sides 7½; whiskey easier at 1.06; sugar quiet; hards 10a10½; New Orleans 7a8½; hogs active and firm r

FEBRUARY, 21.—Cotton—Middling, low middling and good ordinary: Galveston—Cotton quiet at 12¾, 12¾, 12 cts; net receipts 1472 bales. Norfolk—Cotton quiet and firm at 12¾ cents; net receipts 1,841 bales; Baltimore—Cotton quiet at 13¼, 13¼ 12¾ cents; net receipts, 000; sales 259 bales; Boston—Cotton dull and firm at 13¼, 12¾ 12¾ cents; net receipts 1,949 bales; Wilmington—Cotton dull at 12¼, 12¼, 11 9-16 cents; net receipts 45 bales; Philadelphia—Cotton quiet at 13½, 13¼, 12¾ cents; net receipts 2 8 bales; Savannah—Cotton quiet at 12¾, 12¾, 12 cents; net receipts 2,063 bales; New Orleans—Cotton firm and easy at 12¾, 12¾, 12 cents; net receipts 11,998 bales.

RALEIGH MARKETS.

Cotton Market:
Reported by Cotton Exchange
RALEIGH, N. C., Feb. 20, 1880

Middling	12¾@12¾
Strict Low Middling	12¾
Low Middling	12¾@12⅝
Middling Stains	12⅝
Low Middling Stains	11
Good Ordinary	11
Tone of maket quiet.	

CITY MARKETS—Wholesale Prices
Corrected by COOKE & WAINRIGHT.

Official Report of Grocers Exchange
RALEIGH, N. C., Feb., 20, 1880

Flour, North Carolina	$ 700@7 50
Corn	75 @ 80
Corn Meal	70 @ 75
Bacon, N. C. Hog round	8@ 9
" " hams	13
Bulk Meats, clear rib sides	8
" " shoulders	6
North Carolina Pork	@ 8
Coffee, prime Rio	@ 18
" good	@ 15
Syrup, S. H.	@
Molasses, Cuba	33 @ 35
Salt, Liverpool	1 70 @1.75
Sugar, white	11 @ 2
" yellow	8@ 9
Iris potatoes	75 @ 125
" " North Carolina	45 @ 50
Sweet Potatoes	65@70
Oats, shelled	70@70
Peaches, pealed	8 per lb
" unpealed	3 "
Apples, dried	3 @ 4
Cotton Ties, new	$2.75@3.00
" " spliced	1.90
Bagging	11 @ 12½
Peas, per bushel, white	85 @ 90
" " stock	70 @ 80
Eggs	@ 15
Butter	@ 25
Beeswax	16½@
Rags—mixed	1½@
" cotton	1½@

Above are for large quantities. When small quantities are wanted higher prices will be charged.

TOBACCO MARKETS.

HENDERSON, N. C., Feb. 16, 1880.
(REPORTED BY CURTIN, WATKINS & CO.)

RED TOBACCO.

Lugs—Common to medium	2@3
" Good to fine	3a4½
Leaf—Common to medium	5a6
" Good to fine	7a9

BRIGHT TOBACCO.

Smokers—Common to medium	7a9
Smokers Good to fine	10a15
" Fancy	18a30
Fillers—Common to m'd'm	6a8
" Good to fine	10a15
Wrappers—Common	10a1
" Medium	18a 0
" Good	25a35
" Fine	40a60
" Fancy	65a75

Breaks past week not quite so heavy. We note an increased demand for common and medium grades of fice cured and red tobacco, at a shade better prices. No change in the fine grades

DURHAM TOBACCO MARKET.

REPORTED BY H. A. REAMS.
PROPRIETOR OF REAMS' WAREHOUSE.
DURHAM, N. C., Feb. 16, 1880.

LUGS.

Dark	$2 00@$3 00
Red	3 00@ 4 00

BRIGHT LUGS.

Common	5 00@ 7 00
Medium	8 00@10 00
Good	12 00@15 00
Fancy	16@20 00

RED LEAF.

Common Dark	2 00@ 3 00
Good	4 00@ 5 00
Fine	6 00@ 7 00
Extra Fine	

BRIGHT WRAPPERS.

Common	12 00@14 00
Medium	20 00@30 00
Fine	40 00@50 00
Extra	60 00@80 00

There is a special demand for bright smokers at good prices and the farmers are generally satisfied with prices. I think they will do well to sell their smokers now.

Pocket Bibles, gilt, with clasps, are mailed to any post office, at one dollar each.

L. Branson, No. 15 Fayetteville St. carries the largest stock of news and periodicals of every description in the State. Give him a trial.

3 Cars Bolted Virginia meal.
2 cars prime Timothy Hay.
1 car oats.
1 car white corn.
1 car Patapsco and Orange Grove flour.
1 car wheat bran.
On hand and for sale by
W. H. DODD.

For the Ladies.

An elegant Riding Hat, best quality, latest style, for $3.50.
R. B. ANDREWS & Co.,
Clothiers & Hatters.

At Old Prices.

Best linen collars at twelve and a half cents each. Best linen cuffs at twenty-five cents per pair. Unlaundred dress shirts at seventy-five cents and one dollar each. Best in the city at $1.25. R. B. ANDREWS & Co.,
Clothiers and Hatters.

New Advertisements

WOOD AND COAL.

Leave orders for wood and coal in J. D. Whitaker's order boxes to be found in the following popular business houses.

ANDREWS & FERRALL, Grocers on Fayetteville Street.

M. GRAUSMAN, Grocer on Fayetteville, Street.

PRITCHARD & BROOKS, Hillsboro and Salisbury Streets, and also one in COTTON EXCHANGE ROOM.

Wood, oak, sawed to order $3 75.
Wood, pine, sawed to order, $3,25.
Reduction on car load lots.

PHIL. H. ANDREWS. JOHN H. FERRALL.

ANDREWS & FERRALL.

—o—

NEW FIRM!

NEW GOODS!

44 FAYETTEVILLE STREET.

Just received and now open, one of the largest and most complete stock of

FAMILY GROCERIES

ever offerred for sale in the city.

Our goods are new and fresh, bought for cash, which we offer to the public at the lowest cash prices.

Call and see. *We guarantee satisfaction.*

feb. 20—dlm.

W. C. & A. B. Stronach,

FEBRUARY 20th

FOR THE JOBBING TRADE

60 bags Java and Laguayra and Rio coffees.
20,000 paper bags. 2,000 common to good cigars. 25½ chests green and black teas. 30 boxes Adamantine candles.
50 barrels and boxes cakes and crackers.
100 boxes Laundry soaps.
600 bushels bolted Virginia meal.
300 bales Timothy hay.
100 " Bright fodder.
75 barre's Early Rose potatoes.
25 cases concentrated lye.
50 cases 2 lbs peaches.
50 cases 2 and 3 lbs Tomatoes.
10 cases 1 lb oysters.
100 reams wrapping paper.
110 barrels and tierces molasses.
25 tubs butter
20 barrels Hominy and Grits.
3,000 lbs Sugar cured and North Carolina hams.
2,000 lbs Carolina rice.
150 barrels Extra and Family Flour.
400 bushels Black and Stock peas.
144 dozen Extracts and Essences,

TO THE RETAIL TRADE

We offer Finest Family Flour made in the United States, including Patapsco and Plants "Rex" Brand.

Best old Government Java, Laguarya and Rio Coffees.

Choice Lavanilla, Peaberry and Maracaibo coffees.

Gunpowder, Eng, Breakfast, Imperial and Oolong Teas.

Pearl Hominy, Grits, Tapioca, Farcina. Hand picked white beans, split peas Shaker's sugar corn, Buckwheat Flour. New crop New Orleans and Cuba Molasses. White Rose Drips, California honey Maple Syrups, Atmore's mince meat, cucumber pickles, mixed pickles, Cresse & Blackwell's pickles, Montecello pickles, California pears, Muscat grapes, Early June peas, Lima beans, Thurka' peaches, white and yellow Heath peaches, shrimps, salmon, Lobs ers, Deviled crabs, Ham, Tongues, Sance, Ferris pig hams, Ferris smoked tongues and beef, Baker & McNobb's chocolate, Finest cream cheese, Gilt edge butter, Schepp's cocoanut, Fresh meats, Finest extracts and essences, Cream soda and milk biscuit, Vanilla wafers, Pinaforo drops, Scotch Macaroons Preserved Ginger, Crystalized Ginger, whole pine apples and an endless variety of canned and fancy goods.

Send for circulars and price lists.

NOTICE.

The 22d February (under act of Congress a legal holiday) falling on Sunday, the banks of this city will be closed on Monday the 23d inst., as provided by law.

P. A. WILEY, Cashier, Citizen's.
NAM'L C. WHITE, Cashier, State.
JOHN C. BLAKE, Cashier, Raleigh
feb20—d3t.

NOTICE.

The 22d February (under act of Congress a legal holiday) falling on Sunday, the banks of this city will be closed on Monday the 23d inst., as provided by law.

P. A. WILEY, Cashier, Citizen's.
NAM'L C. WHITE, Cashier, State.
JOHN C. BLAKE, Cashier, Raleigh
feb20—d3t.

Dry Goods.

1880. 1880.

YEARGAN, PETTY & CO.

PREPARING FOR

THE NEW YEAR!

We offer for sale a line of fancy and

Colored Dress Goods

At Cost and Less than Cost!

All Desirable Goods

Repellants, Waterproofs, Cloakings Cassimeres, Waterproofs, Suitings Cloths, Doeskins,

A GREAT VARIETY OF WOOLENS FOR MEN'S AND BOY'S WEAR.

The largest stock and greatest variety o

TOWELS. Towels! Towels!

DAMASKS—White and Colored

With Doyles to match—best ever shown in this market.

Flannels! Flannels! Flannels!

Shaker, SILK WARPS,
Domets, Cotton Flannels, Opera Flannels, plain colors, and fancy.

PLAIDS,

all colors, plain fabrics and twilled. Bargains in these goods.
TWO NUMBERS IN

Black Cashmeres

and one in

BLACK ALPACCA.

The greatest bargains in Black Dress Goods in the market.

HENRIETTA CLOTHS,
AUSTRALIAN CRAPES,
AND FINEST ASSORTMENT
BLACK MOHAIRS AND BRILLIANTINES,

Brocaded and Figured | Figured | Lustres. Lustres.

Black Silks.

Gros DeRhine, Gros Grain—a special bargain in these. Trimming silks—all colors, Velvets, plain embossed; fancy Plushes, &c., &c., &c.

EMBROIDERIES!!

We have always kept the largest variety and richest assortment, and sold more of these than any house in the city, and now offer the most complete line of

Hamburg, Mull Swiss,

And

Nainsook Edgings

AND INSERTIONS,

(wide and narrow,) ever offered in Raleigh. Cotton Diapers, 150 pieces just received.

YEARGAN, PETTY & CO'S.
No. 30, Fayetteville Street,
Raleigh, N. C.

JUST RECEIVED:

A large assortment of the justly celebrated Spool Cotton, superior to any other spool cotton for machine or hand sewing.

Also George A Clark's and John Clark's spool cotton.

We sell the above brands at a gents' prices.

Wyoming spool cotton—white, black and assorted colors.

French spool cotton—500 yards, for 5 cents a spool. Excellent for machines.

GAITERS.

Gents' hand-made Gaiters for $5, plain and box toe—the cheapest and best shoe ever offered.

Ladies' and Misses' Kid, Pebble Goat and Kid, foxed.

Button Shoes, from best manufacturers, in plain toe, round toe and box toe, new styles for spring wear.

The finest line and best assortment of

BLACK ALPACAS,

from 25 cents up—ever exhibited.

We claim to sell the best make of

BLACK CASHMERES,

ever offered in this market or elsewhere for the money.

All wool and no cotton, from 50c. to $1.25.

TO CLOSE OUT.

A few ladies' cloaks and ulsters, which we will sell cheap, as well as the balance of our fall and Winter purchases.

W. H. & R S. TUCKER.
feb7—tf

L. R. WYATT,

Grocer & Cotton Commission Merchant

—AND DEALER IN—

BAGGING, TIES AND FERTILIZERS

CONSIGNMENTS OF COTTON

—AND—

Country Produce Solicited.

BUY THE BEST COTTON FERTILIZER

THE "STTANDARD."

SEED OATS AND IRISH POTATOES

Wilmington Street,

Opposite Market House.

Constantly on hand, Bulk C. R. Side, cheese lard, sugar, coffee, molasses flour of all grades, corn, Hoxall Mills meal, bagging and ties bought on best terms and will be sold accordingly wholesale and retail.

Selling cotton on consignment a specialty with my personal attention and promt returns.

Cotton stored, and advances on liberal terms.

feb. 16-tf

STREET'S NATIONAL HOTEL.

State House Square, RALEIGH N, C.

ONLY CITY HOTEL WITH FIRES AND GAS IN EVERY ROOM

All front rooms.

STREET & SON
Owners and Proprietors.

jan 40tf

DR. PRICE'S CREAM BAKING POWDER AND SPECIAL FLAVORING EXTRACTS.

Eminent Chemists and Physicians certify that these goods are free from adulteration, richer, more effective, produce better results than any others, and that they use them in their own families.

DR. PRICE'S UNIQUE PERFUMES are the Gems of All Odors. TOOTHENE. An agreeable, healthful Liquid Dentifrice. LEMON SUGAR. A Substitute for Lemons. EXTRACT JAMAICA GINGER. From Pure Root.

STEELE & PRICE'S LUPULIN YEAST GEMS.
The Best Dry Hop Yeast in the World.
STEELE & PRICE Manfg. Chemists, St. Louis and Cincinnati.

Groceries.

EDW. J. HARDIN,

GROCER,

FOR THE LENTEN SEASON.

Fish, &c.
Smoked Mullet Roes,
Smoked Salmon,
Selected Boned Codfish,
Mackerel in Kitts, Barrels, and at retail. Green Turtle and Clams, in cans, for soups; Shrimps, Salmon, Lobsters, Etc., Etc.

VEGETABLES

50 cases more Tomatoes, McMurray's and other leading brands; Snaker Dueil Corn, canned Corn, Succotash, Asparagras, McMurray's White Heath Cling and Yellow Peaches, Pears, Apricots, &c., &c., &c.

All these goods were bought at prices much below the present market, and we cannot be undersold in them or in any other goods in our line.

Old Southampton (Va) Hams, a lot just in; Smoked Beef, best cuts, sliced or shaved to order; Ferris' Fulton market Beef-Tongues, &c.

Laundry and Toilet Soaps; Procter & Gamble's "Olive" Soaps; Colgate's "New" Laundry Soaps; both the above at lowest prices

By the Box, or at Retail.

A large and select assortment of the Toilet Soaps of Colgate, Robinson and others, including their choicest brands at lowest prices—samples on application.

Everything in the line of Groceries and Provisions—first-class goods, low prices, prompt delivery:

E. J. HARDIN.
feb 10-dtf

STRONACH & BELO,

General
Commission Merchants
AND

AUCTIONEERS.

RALEIGH, N. C.,
WILL RECEIVE THIS MORNING,
WHITE PEAS,
STOCK PEAS,
WHITE BEANS,
STRIPPED BEANS,
CHESTNUTS,
Butter, Eggs, Etc., Etc.

Solicit Consignments of all kinds of goods for public or private sale.

Refer to Mr. S. C. White, Cashier of the State National Bank, and to Mr. P. A. Wiley, Cashier of the Citizens National Bank.

F. B. HILL.

GROCER,

Corner Wilmington and Hargett streets.

Patent Family Floor, Meal, Bulk Meats Sugar cured Hams, Syrup, Molasses, Sugar, Coffee, Cheese, Butter, Tobacco Segars, Newark Cider, &c., &c. Will sell as low as can be bought anywhere.
Jan 19-tf

WANTED, AGENTS—Local or Traveling, state which preferred, also salary per month, all expenses advanced, wages promptly paid SLOAN & CO., 308 George Street, Cincinnati, O. 5-tf

$777 A YEAR and expenses to agents. Outfit free. Address P. O. VICKERY, Augusta, Maine

DISSOLUTION.

The copartnership heretofore existing between O'Neil and Plummadore is this day dissolved by mutual consent. All claims for or against the firm will be settled by N. Plummadore.

JOHN O'NEIL.
N. PLUMMADORE.

Raleigh, N C., Feb 11.

N. Plummadore will carry on the business at the old stand, on Martin Street, opposite the Post Office, and will keep on hand select brands of fine cigars, smoking and chewing tobacco. Factory, Fourth District, Raleigh, N. C.
feb 12d—2w.

BREWSTER'S HARDWARE EMPORIUM.

Sporting Goods.

Guns and Pistols of various Patterns and Gun Material of every description. We have the largest and best assortment of Goods in this line in the State.

THE NEW FRYER.

This useful invention meets a long-felt need for a more convenient method of removing Oysters, Potatoes, and other fried food, with greater quickness, and all at once, from the boiling fat in which they have been cooked, and allowing the fat to drain from them while they remain over the fire; thereby getting rid more certainly of the superfluous grease, the objection so often made of the unhealthiness of food cooked in the ordinary frying-pan is done away with.

By detaching the supporter, you have for omelettes and other things for which a drainer is not required, a deeper and better quality of frying-pan than has heretofore been made.

Household Furnishing Goods

In great variety and of the latest and most improved patents

WOOD AND WILLOW WARE.
GLASS AND CROCKERY,

Call and see our stock and you cannot fail to see something that you need.

J. C. BREWSTER,
Hollerman Building,
Jan 1-tf Raleigh, N. C.

THE OYAL CAKE

is the most economical form of Washing Soap All bar or square cakes wear down in use to a large flat piece, too thin to handle and, therefore, wasted; while the OVAL CAKE of

COLGATE & CO'S

"NEW" SOAP can be cut in two, the oval end clasped readily in the hand, and the larger end worn down almost to a wafer without any waste. COLGATE & CO. recommend their

"NEW" SOAP

(Trade-Mark Registered) to Careful Housekeepers, not only as superior in quality, but as in form the most *economical* Soap now made.

William Simpson.

Wholesale and Retail
DRUGGIST

SEELEY'S TRUSS and BANDAGE ESTABLISHMENTS,
1347 Chestnut St., Philada. and 682 Broadway, N. Y.
The Correct and Skillful Mechanical Treatment of HERNIA OR RUPTURE A SPECIALTY.
Under Patronage of our Most Eminent Surgeons.
SEELEY'S HARD RUBBER TRUSSES.

Fig. 1.

Trade Mark. Registered.

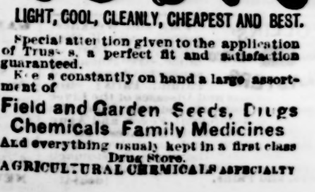

LIGHT, COOL, CLEANLY, CHEAPEST AND BEST.

Special attention given to the application of Trusses, a perfect fit and satisfaction guaranteed.

Keep constantly on hand a large assortment of

Field and Garden Seeds, Drugs Chemicals Family Medicines

And everything usually kept in a first class Drug Store.

AGRICULTURAL CHEMICALS A SPECIALTY